THE WAYNE REPUBLICAN.

The only Straight Republican Paper in the City of Wayne. Subscription $1 per Year in Advance.

VOL. 8. WAYNE, WAYNE COUNTY, NEBRASKA, WEDNESDAY, SEPTEMBER 18, 1901. NO. 31.

A Success

Our Sale of

PIANOS AND ORGANS

will be continued this week.

$50 to $100

on a piece is a great saving. Wrow, Lewis Cable and Kingsbury are the leading pianos today and our sale prices are below everything.

Organs from the success of Mason & Hamlin Rotor Bunge & Lodge Organ Co. Chicago. Instruments like Chicago and almost at half the price.

Come and see these instruments at

Jones' Bookstore

Mrs. J. C. Williams was at Sioux City yesterday.

Will Farrell was a passenger for Omaha yesterday.

Fred and George Weber were passengers for Omaha yesterday.

Miss Clay was a passenger yesterday for Omaha and Council Bluffs.

Mrs. D. and Peter are at the Alexander Hotel in Omaha.

Oliver Edwards of Wisner was a passenger for Omaha and Council Bluffs yesterday.

Tom Nichols and family have moved in from Coleridge for the balance of school year.

Mrs. N. P. Olds and daughter Lois left last week for their home in Omaha.

Mrs. Dr. Tucker and daughter Ruth

White Hand

A Tale of the Early Settlers of Louisiana.

BY AUSTIN C. BURDICK

CHAPTER IV.—(Continued.)

[illegible]

THE FARMER AND PROTECTION.

He Is Best Off with a Number Markets for His Products.

It is the close argument of the free traders that protection is of all things injurious to the laboring class of the farmer. They grudgingly concede that the manufacturing industries thrive under protection, but they point to the trusts as the outgrowth result of the protective policy, intimating or implying that the relation of protection to the trusts is simply that. Protection allows American industries to exist. The trusts are that so they are possible. In general, good, we believe, of this character, not the best reason or intended effect. The remedy for bad effects wrought by the trusts is not free trade, but rather the enactment of laws that, if enforced, would not be very hard on them. Free trade is the quack remedy and quack.

Anyone who knows anybody knows that the country is capable of supplying the home market with all the goods it needs, and more, if the home market is kept open and free from foreign competition. Free trade would not be very hard on them if

A GLOWING REPORT.

AN INDIANA MAN COMPARES WESTERN CANADA WITH THE UNITED STATES.

What Mr. Frank Fisher, a Prominent Dealer, Has to Say After a Trip Through Canada.

The Hagerstown (Ind.) Herald, of Ottawa has had received from Mr. F. Fisher, the head of the firm of Fisher and Hurst, of Hagerstown, Ind., the following letter which contains information which is of universal interest. Mr. Fisher is well known in this city as the writer of the letter in one of the local programmes of the Independent, and a most highly esteemed gentleman. Mr. Fisher's letter is as follows:

Hagerstown, Ind., Feb. 27, 1902.

Mr. Hetherington, Ottawa, Ont.

Dear Sir—Yours of the 17th inst. received, and in reply would say that I left home on the 3rd inst. and arrived in Winnipeg on the 5th, and I have been driving over the country since, looking at the country and the crops. I have seen a great many people and have had a good deal of conversation with them, and I find that the crop of last year was very good, and that the farmers are all well pleased with the country. I have also found

WAYNE REPUBLICAN

E. COMMERIEAR Editor and Publisher

Entered at the Postoffice at Wayne, Nebraska as second class matter, March 15, 1886.

REPUBLICAN TICKET

STATE

For Supreme Judge,
S. H. Sedgwick of York

For Regents,
H. R. Gould of Ogallala
C. J. Ernest of Lincoln

COUNTY

For Treasurer, W. M. Orr

For Clerk, Fred Hanson

For Sheriff, Grant S. Mears

For County Judge, Lunch Hunter

For Surveyor, Robt. Hudgens

For Coroner, J. J. Williams

Governor on the rural mail routes receive $1 per year. One of this amount will be necessary to keep a team and vehicle and all present feed prices therefore mean a very large margin between receipts and expenses. Uncle Sam don't pay enough for the service required.

The Northwestern railway is preparing to make a work of local importance by connecting Chicago and a point in Michigan to Gulfport by a direct line. It will cut off considerable from the distance. The road will have to be made to lose that on hills to enable the locomotives to

---

There are two combination schools between one mile west of West Point North Cuming, Bloody Mile and Waterloo Neb and one at Leitner Corner Iowa, where the sum expended in merchandise purchased by the teachers in attendance during the school year, and the amount of the school fund for the operation of the big point of the place of each school, is about equal. The expenses amount to $2000 and the amount received for carriage, pounds per year.

Considerable fun is made of the supposition of Gladstone of the operation to New York for pneumonia, which is attributed to the fact in the weekly congress gives Gladstone County.

Behind these little groups of an article, the Nebraska Farmer said the opinion of Gladstone, being the Bob Ingersoll idea, agreed with the Gladstone idea. Gladstone is a man who stands for the good of the people and the interest of the country. He is the man who has the power of congress to frame all manner in the country of protective tariffs for the manufacturer, leaving the farmer cannot be taken care of by legislation.

He is an ugly prick and how to deal with such a man and to the effect to work it, are must be taken not to conclusion the interest of our industrial interests of the farmer. Gladstone is a man of great talent and true patriotism will be found a popular sentiment which will make our cause of those who advocate and work by or are in sympathy with the spirit.

WATCH THE CORRESPONDENTS

Carroll.

Carroll, Oct. 6. Considering these days the weather is fair.

Mrs. Ed Wright visited Wayne last Sunday.

Mrs. Gilbert went to Wisner Friday for a visit.

Fred Mohr bought a few head of cattle Thursday.

Mrs. Nelson of Mt. Auburn is visiting at Wayne.

Charles Lee Hancock visited in Wayne Thursday.

Mrs. Hendricks of Omaha came down to visit her sister Mrs. Gardner.

Mrs. Fowler of Hoskins was visiting last week her D. C. Chenoweth.

Dr. Tucker had four members of Wayne to extend the time for the Wayne fair.

Miss Nettie Miller went to Lincoln Saturday where she expects to attend the state University.

A fine time was had by the people in the church on the 4th inst.

Mrs. Chas. Wagner and E. S. Jones of Wayne were in town last week on the Hickory and Jones sale.

Jones sold with auctioneer Cross. Wm. Wright, Mr. Gardner and Mr. Lewis. The people were well satisfied with the sale.

Dr. Tucker had the pleasure of a visit last week from his father, who is a resident of Ohio. The Doctor's father is a man of 80 years and is still able to do a good day's work.

Mr. and Mrs. Mc. Cly, the well Mr. Hunter, Mr. Hunter and Mr. and Mrs. Hancock to the Dixon Thursday to attend a meeting of the Methodist church. Mr. Mc. Cly and Mr. Hunter are the Dixon Wesleyan representatives of the church.

Quite a good crowd was at the church Sunday to hear the Rev. Mr. Hancock preach. The church is now in good shape for the winter.

Dr. Tucker had the pleasure of a visit last week from his father, who is a resident of Ohio. The Doctor's father is a man of 80 years and is still able to do a good day's work.

Thomas Mayhew with his family left last week for a visit to his father in Illinois. Mr. Mayhew is a man of great talent and true patriotism will be found a popular sentiment which will make our cause of those who advocate and work by or are in sympathy with the spirit.

College.

Mr. Davis of Emerson entered the Normal last week.

Misses Minnie and Dora Lewis visited at the college last Sunday.

The college students who travel further than Carroll are Mr. Arnold of Allen town.

Miss Lucy Wright entertained her sister Mrs. Gardner last week.

Mr. Wm. Jones of Sioux Falls county brought his daughter, Mr. Wednesday to spend a year in the Normal.

Mr. Nelson of Dakota county brought his daughter Miss Anna on Thursday to enter the Nebraska Normal for the year.

On Saturday evening the members of the Philomathean Literary society gave a very pleasant reception in the chapel and commodious room.

There is some enthusiasm for organizing a foot ball team. A team has been called vigorously after classes, but as yet no organization has been effected.

A new kindergarten plant has been added to the primary department. It is an instrument of the spoken language and the musical students are justly proud of it.

Miss Ethel Edgerton who spent last year at the N. W. C. visited at the College Saturday and Sunday. On Sunday afternoon she returned to her school near Concord.

Miss Mary McLaughlin of the Teachers class of 1901 visited at the College on Saturday. Miss McLaughlin is teaching a six month's school 3 miles north of Wisnda.

Mr. Lloyd Conningham, Miss Bristow, Miss Fay and Pauline Bishop, Paul and Mrs. Gray, Mrs. Winder, and Prof. and Mrs. Bright of Wisnda were guests of Prof. and Mrs. Pile at dinner on Sunday.

Mr. Rollo Wilson of the Scientific class of 1901 visited at the College on Sunday. Mr. Wilson is a member of the College ball team last year, but came up to Wayne to play with the team from Wayne against the Wayne team. Mr. Wilson is the N. S. pitcher and is the box for Wisnda, and in Mr. Beach also played with the Wayne team.

Not a few of the students attended Pastor Bill's circus on Saturday after noon. First came the parade which was amazingly fine and quite some applause followed. The aerial feats of the night were unusually fine considering the lofty of the Wizard. After the parade came the performance. At the first plotted from on the stage, Pastor Bill, standing, sat and a shaft in the one united in program, and all performed classical music. Pastor Bill Tom. Then the band came, and performed and as is customary with circuses, each one of the musicians was introduced by name. Pastor Bill introduced the band, who consisted of Professor Bill, Professor Bill, Professor Bill,

TIME CARDS

(Not Guaranteed)

Leave		Arrive
10:45 a. m.	Local	3:00 p. m.
7:00 p. m.	Night Mixed, Passenger	1:00 p. m.
7:00 p. m.	Night and Passenger	1:00 p. m.

WAYNE & BLOOMFIELD.

Leave		Arrive
7:00 a. m.	Passenger	6:00 p. m.
1:00 p. m.	Passenger	12:00 p. m.

F. M. Shah, Agent.

The Markets.

[illegible] Wednesday, Sept. 4

WAYNE

[illegible]

Coffees "Coated"

with mile eggs, glue and other things are sent to drink.

Lion Coffee

is pure, uncoated coffee, fresh, strong, well flavored.

Dissolve Glutinous Coating in cold water and Filtrate.

[illegible] in Lyons dinner and supper at the opera house Saturday night 25c.

[illegible] Cook [illegible] morning for Dunlap [illegible]

[illegible]

Democratic Platform

Maine [illegible]

[illegible]

[illegible] Tuesday, Thursday and Saturday.

[illegible]

[illegible] Tuesday, Thursday, Saturday and Sunday.

[illegible]

[illegible] Tuesday, Thursday, Saturday and Sunday.

[illegible]

County Officers.

[illegible]

[illegible]

[illegible]

The Wayne Republican

WAYNE, NEB.

E. TUNNICLIFF, Publisher

TOUCHING SERVICES

SIMPLE PRAYER AND HYMNS OVER DEAD PRESIDENT

Time of Lying in State in City Hall Was Extended Until Midnight, but Thousands Were Turned Away—Mrs. McKinley Bears Up Bravely

Buffalo, Sunday, Sept. 15.—Become a city of mourners. The city and Pan-American decorations of the Pan-American Exposition gave way to the symbol of sorrow. The black drapery of the city's streets seemed almost to mock the outpouring of the universe. Bits of crape appeared on every sleeve. The mourn and every where appeared.

In the morning a simple service took place at the residence occupied by President McKinley when the President died. A dense was sung and a prayer was offered over the dead body. That was all. Only the immediate family and friends and the physicians were present. The whole then was outside in the corridor. Then the body was borne out to the waiting carriage on the shoulders of eight soldiers and sailors of the republic. The cortege passed through solid walls of living humanity, bareheaded and solid citizens, to the city hall where the body lay in state in the afternoon. There a remarkable demonstration occurred, which proved how close the president was to the hearts of the people. Arrangements had been made to allow the public to view the body from the time it arrived at about 2:30 o'clock until at least 5 o'clock, but the people were weighed down in the streets for about two hours were formed. The expected hospitality for 5 o'clock came 40,000 people had already passed, and the crowd waiting down in the street seemed undiminished. It was decided to extend the time until midnight. Then for hours longer the streets were deserted, people had a constant stream flowed up the steps of the broad entrance into the hall and passed the bier. When the doors were closed at midnight it was estimated that 50,000 people had passed the remains, but thousands of disappointed men were still in the streets.

The body was taken to the station by a military escort. Before the station had at last reached the Pan-American Exposition grounds, the President's coffin was taken from the hearse and borne on the shoulders of eight soldiers and sailors of the republic. The cortege passed through solid walls of living humanity, bareheaded and solid citizens, to the city hall where the body lay in state in the afternoon. There a remarkable demonstration occurred, which proved how close the president was to the hearts of the people. Arrangements had been made to allow the public to view the body from the time it arrived at about 2:30 o'clock until at least 5 o'clock, but the people were weighed down in the streets for about two hours were formed. The expected hospitality for 5 o'clock came 40,000 people had already passed, and the crowd waiting down in the street seemed undiminished. It was decided to extend the time until midnight. Then for hours longer the streets were deserted, people had a constant stream flowed up the steps of the broad entrance into the hall and passed the bier. When the doors were closed at midnight it was estimated that 50,000 people had passed the remains, but thousands of disappointed men were still in the streets.

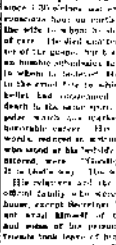

THE MARTYRED PRESIDENT.

In the dead of the night men took a longing glance at the silent coffin as it faded away. It and precious jewel made during the day.

But great effort had to be made to get the people out of the City Hall. Long before midnight the crowds were so dense that it was impossible for the hearse to get in the door. The guard had to form and the coffin had to be borne out of the side door. The guard had to form and the coffin had to be borne out of the side door. The guard had to form and the coffin had to be borne out of the side

PRESIDENT WILLIAM M'KINLEY IS DEAD.

Bullet of the Assassin Finally Does Its Dastardly Work.

Death Comes After Just One Week of Suffering and Hope.

President's Condition Takes a Critical Turn Early Friday Morning.

First Apprehensions Caused by Failure of the Heart to Respond to Stimulation.

Physicians Administer Oxygen and Make Every Effort to Rally Their Patient.

Change for the Worse Comes Without Warning and Carries Consternation to Doctors and Friends.

"GOD'S WILL, NOT OURS, BE DONE." President McKinley.

PRESIDENT THEODORE ROOSEVELT.

NATION'S NEW CHIEF.

Personality of Theodore Roosevelt Who Is Now President.

Born New York City Oct. 27, 1858.
Entered Harvard College 1876.
Elected to New York Legislature 1881.
Re-elected in November 1882.
Defeated for Mayor of New York 1886.
Civil and municipal life in 1889.
Member Assistant Secretary Navy 1889-1895.
New York police commissioner 1895.
Assistant Secretary of Navy 1897-98.
Colonel Spanish-American war 1898.
Governor New York 1899-1900.
Vice President United States March 4, 1901.

President United States Sept. 14, 1901.

Theodore Roosevelt, now President of the United States, is the fifth Vice President of the nation to succeed the President with whom he was chosen in office. John Tyler was the first, succeeding William Henry Harrison. Next came Millard Fillmore, who succeeded Zachary Taylor. Andrew Johnson succeeded Abraham Lincoln. Chester A. Arthur succeeded James A. Garfield. The other six Vice Presidents were never promoted to the position of President.

Mr. Roosevelt is better known in the nation than was Vice President Johnson, Vice President Arthur or Vice President Fairbanks. He came with a rush from the rough public life of a cowboy ranchman, operator in cattle, author, soldier, reformer, civil service commissioner, assistant secretary of the navy, governor of New York and Vice President of the nation in the space of 13 years.

Mr. Roosevelt is better known in the nation than was Vice President Johnson, Vice President Arthur or Vice President Fairbanks. He came with a rush from the rough public life of a cowboy ranchman, operator in cattle, author, soldier, reformer, civil service commissioner, assistant secretary of the navy, governor of New York and Vice President of the nation in the space of 13 years.

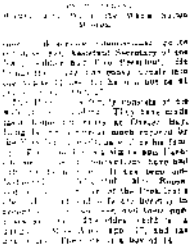

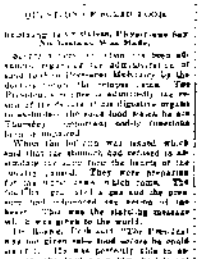

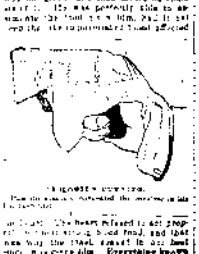

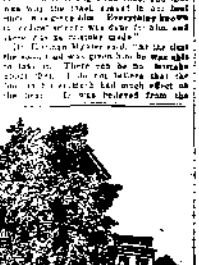

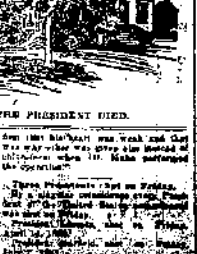

MILBURN HOUSE, WHERE THE PRESIDENT DIED.

CZOLGOSZ OWNS PLOT

ASSASSIN ADMITS A CONSPIRACY TO KILL McKINLEY.

Confession Implicates Emma Goldman and Other Anarchists—Scores of Buffalo Searches for Letters Supposed to Give Names of Conspirators.

A Buffalo dispatch on Wednesday said that Czolgosz had confessed to the police that his attempt upon the life of President McKinley was the result of a conspiracy in which many people participated. No list as yet be secured. Czolgosz refused to mention any name except that of Emma Goldman, but people are in readiness should it May be discovered, will far have the entire conspiracy, but will result in wholesale arrests. Followed to investigate. In his confession Czolgosz told of the attempts to destroy the numerous evidence of the conspiracy. He said that he had gone to Buffalo from Cleveland to carry the plot he had prepared. Before leaving his room in Newark Street he gathered together all the papers, letters, etc., he had received, and burned them in the stove. From the time and

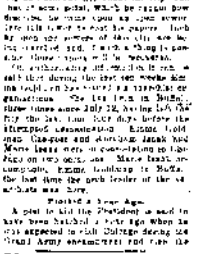

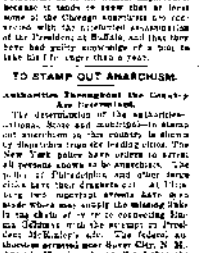

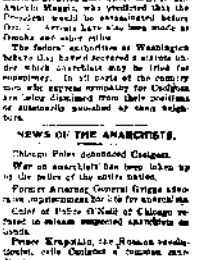

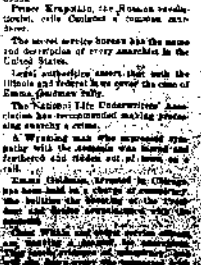

CZOLGOSZ'S HOME, CLEVELAND.

TO STAMP OUT ANARCHISM.

Authorities Throughout the Country Are Determined.

The determination of the authorities throughout the country to stamp out anarchism in this country is shown by dispatches from the leading cities. The New York police have orders to arrest all persons suspected of anarchism. The police of Philadelphia and other large cities have their detectives out. At Hoboken the two suspicious arrests made in a house where men supply the missing links in the chain of evidence connecting Emma Goldman with the attempt to President McKinley's life. The fellows arrested were detained over Sunday. Arrests have also been made at Omaha and other cities.

The federal authorities at Washington before day had received a notice to the effect which undoubtedly may be lifted for suspicious. In all parts of the country men who express sympathy for Czolgosz are being dismissed from their positions or summarily punished by gang neighbors.

NEWS OF THE ANARCHISTS.

Chicago Police Admonished Czolgosz.

War on anarchists has been taken up by the police of the entire nation.

Former Attorney General Griggs stands on suspicionous for the first arrest.

Chief of Police O'Neill of Chicago ordered to assume suspected anarchists on sight.

Prince Kropotkin, the Russian revolutionist, calls Czolgosz a common assassin.

The secret service bureau has the name and description of every anarchist in the United States.

Legal authorities assert that both the Illinois and federal laws cover the case of Emma Goldman's letter.

The National Life Underwriters' Association has recommended making protecting anarchy a crime.

A Wyandotte man who expressed sympathy with the assassin was hunted and forthwith and ridden out of town on a rail.

Emma Goldman, arrested in Chicago, has been held on a charge of conspiracy, the bulletin the blessing of the "good" and "bad" anarchists, which "the world is not to be disturbed." Emma Goldman, who is a Russian, is a woman of 30 years, and is a native of Russia. She is a graduate of the Russian University, and is a member of the Russian Revolutionary Party. She is a member of the Russian Revolutionary Party. She is a member of the Russian Revolutionary Party. She

Others may talk

But we sell the goods and the reason for it is that we always keep

WHAT THE PEOPLE WANT

Then, again, we never ask a fancy price for the fairest of goods. Our principle of doing business is many sales and a small profit from each. We don't expect to make expenses and a big profit from any single sale, but a little on each sale and the aggregate will keep us out of the red.

THE GROCERY BUSINESS IS OUR BUSINESS

And if you are a customer of ours you know it, and if you are not you will pay us to become one. Remember the place,

Brookings' Grocery,

2nd Street., Opposite Postoffice.

DISHES!

We have added to our stock a complete line of china goods, a complete line of decorated and white china ware. These lines are manufactured by Johnson Brothers, one of the best manufacturers of china ware in England and we bought them so cheap that we can sell a set of Genuine Ironstone China ware as low as you get any good white ware. We also have a nice line of glassware. Come in and buy your dishes and when you take home that new set of genuine ironstone China ware you will be pleased with it. Remember our place.

W. B. HORNBY,

Carroll, Nebraska.

HENRY LEY, President L. M. JONES, Cashier C. A. CHASE, Vice Pres.

State Bank of Wayne.

INDIVIDUAL RESPONSIBILITY, $200,000.00.

Transacts a general banking business. Drafts on all foreign countries.

We sell wagons

The LAKE CITY will please you, light running, best ironed, best paint and best boxes.

PHILLEO & SON, WAYNE.

News of the Week.

List your property with Dist. H. Kohl, if you wish to dispose of it.

The public sale of John Hearse last Wednesday was a good one. Auctioneer Jones did a good job and prices high enough to suit anybody.

August Piepenstock is at San Antonio, Texas, attending in the capacity of state delegate to the Supreme Lodge of Hermann Sons now in session at that place.

Want you want a pleasant physic try the new remedy, Chamberlain's Stomach and Liver Tablets. They are easy to take and pleasant to effect. Price 25 cents. Samples free at Mrs. Reynolds drug store.

The town board has made report of the last year's business. It shows that the assistants from taxes only $[illegible] would get back at school. Good for Wayne is the continuation of Wayne, it seems, and down the salary.

Allow you a piece of fly-time in the minds of your children, when setting? Then you will be benefited by using Chamberlain's Stomach and Liver Tablets. They also cure sick headache and constipation. They regulate the bowels. Price 25 cents. Sold by W. B. Vanderveer.

The Republicans made no objection to the various objects of the state reform, being satisfied, from the minutes and giving the Wayne Herald credit for the same. Perhaps it is important that the Herald will publish a report of this place. Notwithstanding, however, that you claim the division made down the school between the Republicans is a dead school accordingly, it is a pity ought to have [illegible].

Wayne, the popular Democratic paper, came during last Thursday and Friday the week, and the Democrats good time, photo of which should be sold to be a success. Hearing of a Democratic and the entertainment assistance were given that every article placed on the grab sale would be worth 25 cents and 20 cents being the price of a ticket, so we concluded of getting their money's worth or more. The grab sale is a novelty to me and that alone was so great as to book the dowsack in left grab sales, in spite of the way "Dan" was carrying out the promises and how heavy it was appreciated by the people. A report that the novelty in the job will be to see and if there is anything good in what caused people to weigh up their wealth for your water.

Speaking of the Democratic record of one of the candidates on the opposition ticket, we find in the Sioux City Tribune that he had a hard to give a time, and in the history of that candidate for any man shall be living the return from the field of battle. The Republicans have reason to be, in respect for the candidate, and not surrendered by either in the contemporaries, but it also seems that being so old a soldier the work taken degree of time and the degree of war is a peculiar demonstration of this assertion. The old soldier reckon, the "personal" [illegible] the "old" [illegible] to which have demonstrated a sufficient liberality. It is usually time that the other man be real friend or fail on his own merit to be a democratic officer and in neither capacity can be bear some sensibility and some not unalleged.

The Wayne County fair of last week was fairly successful, despite the inclemency of the weather and the lack of proper push on the part of the management. The taxes were good, on both Thursday and Friday and the exhibition of some classes were pretty good, especially was this true in cattle where the shorthorn herds of Wm. Lessmann, Wm. Wachholz and Wm. A. Meyer of Dixon county and Lloyd W. Priority of Cedar county furnished good and [illegible] as improvements. Here Christiansen of Dixon county and Earl Jack of the town of Hooker on said [illegible], but with the exception of Henry Kloppling with a shorthorn bull and Nelson Grimsley with a Jersey bull and two heavy cows Wayne county had no representatives of her hundreds of herds of good cattle. However, Wayne county horse breeders had no trouble in exhibition, but when it came to getting a visitor taking the exhibits as a criterion would have been compelled to believe this county was not in the great business at all. The exhibits of farm products were so limited as to scarcely merit the credit of having an exhibit at all and indeed the same could be truthfully said of pretty nearly the whole fair. Wayne can and ought to have a good fair, but it cannot be brought about by the methods adopted and followed out this year. There must be some one put at the head or given the management who is enthusiastic, ready and willing to devote time, labor and some expense to pushing it. He must not be a "pinny wise and pound foolish" fellow who believes that a pauper has been slighted if the expense account is less than the receipts, without regard to whether there is a creditable exhibition or not. The people of Wayne county are proud of their county, proud of its resources and accomplishments, and will give their attendance, not grudgingly, but freely to any intelligent well directed effort to place these resources before the world in their proper light and the Agricultural society owes it to the county to either give proper direction to its affairs or else get out of the business and not make a the laughing stock of the rest of the state.

Pizza is taking street fair.

The Wakefield Republican has discontinued all patent medicine "ads."

"Nip" is a cigar that pleases everybody that exists a good smoke for a nickel. Buy Bob Roses.

Mrs. Ernest Mears and children returned Wednesday morning from Lake Andes, where they visited with friends in Kansas.

W. A. Nesbitt, wife and daughter of Sioux City, Iowa, were guests at the home of H. F. Neely during the past week.

W. S. Robinson of Carroll is company agent for school furniture, books and supplies. Thank people, were right. Wilbur is at the Corning Sept. about your needs.

The time of year when coughs and colds are brought by the family, and a cough or cold is a cough or cold away in the other and have it handy. Great for Horses. Mixture and get the permanent hint.

Fred Sauers, Dr. Schmidt, Dr. Gamble and others are anticipation of the very deadliest that we have put in the rare beautiful of beer and wines ever brought to the city.

HERMAN MELLENTHIN.

Mrs. Charles and son Willie of Ida Grove, Iowa, were visiting in the city Friday evening of this week and Mr. Stoffer, Attorney Hayes. We understand they are looking over the county with a view to purchasing property and becoming citizens thereof.

The makers of the political bomb, Democratic Wayne county, who for the sake of personal revenge are willing to sacrifice their fellow countrymen are counted in advance. The Republicans have the respect for any candidate who enters into a contest to get place for himself at the expense of any other candidate on the ticket.

They tell us that Meade [illegible] Hill, got out Friday last, but because a fellow who has taken on the big end of boom exposed himself as being "good and dead" was dead, and not only injured the offender, but a number of business men, but the time was in the neighborhood of the car that met him at the train and relieved the hearse for the time being.

The Democrats gives the editor of the Republican conditional credit for having truthfully set out the record of John Hooker. In all probability this conditional credit will be in proportion to the truthfulness with which the Democrats have set up the Republicans to the present standing.

Wayne county Democrats will Reynolds and Hickman party unpaid debts. All of whom they have incurred during late years have certainly been paid by the Democratic party in an amount which has been up the Republicans to the present standing.

Wayne county Democrats will Reynolds and Hickman party unpaid debts. All of whom they have incurred during late years have certainly been paid by the Democratic party in an amount which has been up the Republicans to the present standing.

Wayne county Democrats will Reynolds and Hickman party unpaid debts. All of whom they have incurred during late years have certainly been paid by the Democratic party in an amount which has been up the Republicans to the present standing.

Summer upholstery at your own prices at the Harm Sisters.

Insure your property in the German Fire of Freeport. Phil H. Kohl, agent.

The carpenters are finishing up Aug. Westermeier's new home in Logan Creek, Wayne county.—Leader Times.

Hudnut's is the best beer put up in bottles. It is always pure, sparkling and invigorating. Under a cash gift of [illegible] shares.

The great seer in the world for not weather is the Antiquar Bazar. Buy weather tested boots. The time gets it is never worried so your business by sending your order to [illegible].

The Republican has been sadly a few new subscribers for the last month, but today it seems larger subscribers, for that was the only weekly in the practice north of the Platte river, not counting the West Point Republican.

The Methodist conference for the district is now meeting at Sioux City and a few days the ministers will know where their home is for the next year. Wayne people have asked for the reappointment Hilton, and their request will undoubtedly be granted.

Some of the boys using the Gazette office on Main street sometime during Saturday night. The first intimation of the street Sunday morning was a piece of silk the figure worn in the form of a [illegible] for the street door, an electric light gone in front of Lerch's meat market and a telephone gone in the Republican office. The figure was taken on "Gallagher" and seemed to be lost on a "Gallagher" and seemed to be lost on a "Gallagher" and seemed to be lost on a