THE WAYNE REPUBLICAN.

The only Straight Republican Paper in the City of Wayne. Subscription $1 per Year in Advance.

VOL. 7. WAYNE, WAYNE COUNTY, NEBRASKA, WEDNESDAY, JANUARY 23, 1901. NO. 49.

Peculiar Price Streaks

are always to be met at this season of the year. New goods making their appearance every day calls for the room allotted them. Winter stuffs must be removed, who shall take them away? There's lots of cold weather ahead. You'll be found wanting in winter weight clothes if you haven't already made your purchases.

You'll not find any unreasonable reductions advertised by some clothing stores, such talk is rot, the surest way for you to do is to take no man's word for it but come and see for yourself.

Who sells cheapest

We'd like to have you compare our line of men's suits at . . .

$4.00, $4.50, $5.00, $6.75

with other store's prices, then you can easily tell who gives you the best for the right.

For 30 days more we will give 25 per cent. off on Fur Coats and Overcoats. Felt boots $1.00 and $2.00.

Wayne's Only Exclusive Clothing Store.

The 2 Johns Speak German and Swede

WHERE WILL YOU TAKE IT ?

Thousands upon thousands are coming to have prescriptions filled. Why? Because they know that we are careful and take no chances in compounding.

Is there any in the west who can compete with us in the right kind of drugs and will not give satisfaction if the have the right kind.

We conduct our prescription department on the best drugs that money can get.

Be sure that they will be filled correctly.

RAYMOND'S DRUG STORE.....

30 Days Clearing Sale . .

We have too many heavy goods and in order to get rid of them we have determined to make

20 PER CENT . .

Discount on Ladies' Misses and Children's jackets, cloaks and capes, Men's Fur Coats, Overcoats, Heavy Suits and all other heavy goods.

Come while the stock is complete and make your selections and get bargains.

Furchner, Duerig & Co.

30 Days Clearing Sale . .

The Wayne Republican ONE DOLLAR PER YEAR

LOCAL AND MISCELLANEOUS.

Freeman Everett of Lyons was doing business in the city Monday.

J. E. Stewart postmaster of Randolph was in town Monday afternoon.

D. O. Shannon of Madison was visiting relatives in Hunter precinct over Sunday.

Fay Payne came in from Bloomfield Saturday and will work in the corner restaurant.

Howell Jones was Junction and D. L. Hughes was Carroll visitors in the city Saturday.

C. H. Pelson who has been very sick with pneumonia for some time, is now improving and no hope before long will be not recover.

WANTED—Immediately a good farmer and blacksmith. Inquire of Wm. Spahr Sherman.

Tax court whiskey brought a fight in the lower end of Main street Saturday evening that resulted in some very badly disfigured noses.

The young people of Wayne will give a dance in the opera house Saturday evening. It promises a good success and they will help anyone one in a few weeks.

The people in and about Wayne are strongly up to date in everything else in having the "grip," but from what some of them talked say they are not partial to grip at all on the "grip."

The Germania Band will give their annual masquerade ball at the opera house on Thursday, January 31. Hot. Prizes will be awarded for the best costumes. Tickets—Gents, admission to gallery, 75 cents. A big time is looked forward to.

At the meeting of the state association of county treasurers held in Lincoln last week, our treasurer, Fred Volpp was chosen as one vice president of the association. It was a point to see Wayne county officers recognized and we are satisfied the honor was slightly pleasing to Mr. Volpp.

Down at Platte Center some time ago a fellow by the name of Gentleman had dogs and had to shooting animals cruelly and as a result several persons were wounded one of whom died. Another of the victims of Gentleman's dogs at last begun suit for damages against the same men who sold him the liquors.

Some anonymous writer goes after superintendent Lundberg in last week's Democrat and it is very evident from the tone of the article in question the writer believes a mistake was made by the rebels when Lundberg was elected and a revolt is duly turned down by the votes of the unfortunate. The communication would receive much more attention if the writer put his name to it.

Claus Sievers of Wayne took the train here last Friday for a visit to his former home at Shelby, Iowa. Mr. Sievers came to this state two years ago with his friend, Daniel Beyer of Shelby Iowa, and bought a farm comprising two hundred acres three miles from Wayne. The price paid was $40 per acre, and it was considered a good, round figure at that time. He has just sold the place for $65 per acre, thus clearing the neat sum of $5,000 in the affairs of the last two years. Besides, he has raised two good crops, and spent two profitable years on the farm. He is undecided as to what he will do for the immediate future, but he will settle down with what he has done in Nebraska.—Wahoo Chronicle.

Carroll is going to get some of Wayne's thriving business now in the very near future, in the person of E. B. Fenton, who has purchased the agricultural implement and harness business of R. M. Morrill. The people of our sister town will find "Ted" all right and that he understands the farm implement business, having been identified with that line of trade nearly all his life. We understand he will reside in his employ Matt Soper who has been in the employ of Mr. Morrill and who thoroughly understands the wants of the trade in the country adjacent to Carroll. The harness department of the business will be in charge of Chas. Marshall who is a practical harnessmaker and who like Mr. Soper has been for some time in the employ of Mr. Morrill. The people of Carroll will have no cause to regret having entered Mr. Fenton as one of their business men.

I've heard men say the Wayne's club was a dangerous institution; that it taught the churches of man and doctrines Mahomedan. I went last night to Jaeger's door and saw the girls on duty; their lodge was one sweet tower of flowers and greenery in such beauty. I saw up good with this same home to enjoy a friend hour, so burning, rode to Wayne's more noble, so dazzling gracious act. The programme was in the hall, with horse shoes in bulletin in Democrat, Democrat, Democrat,

Captain Molly

The Heroine of Monmouth

BY JOHN R. MUSICK

Copyright, 1898, by Robert Bonner's Sons. All rights reserved.

CHAPTER I.

[illegible]

CHAPTER II.

[illegible]

CHAPTER III.

[illegible]

CHAPTER IV.

[illegible]

CHAPTER V.

[illegible]

CHAPTER VI.

[illegible]

CHAPTER VII.

[illegible]

CHAPTER VIII.

[illegible]

CHAPTER IX.

[illegible]

CHAPTER X.

[illegible]

CHAPTER XI.

[illegible]

CHAPTER XII.

[illegible]

CHAPTER XIII.

[illegible]

CHAPTER XIV.

[illegible]

CHAPTER XV.

[illegible]

CHAPTER XVI.

[illegible]

CHAPTER XVII.

[illegible]

CHAPTER XVIII.

[illegible]

CHAPTER XIX.

[illegible]

CHAPTER XX.

[illegible]

CHAPTER XXI.

[illegible]

CHAPTER XXII.

[illegible]

CHAPTER XXIII.

[illegible]

CHAPTER XXIV.

[illegible]

CHAPTER XXV.

[illegible]

CHAPTER XXVI.

[illegible]

CHAPTER XXVII.

[illegible]

CHAPTER XXVIII.

[illegible]

CHAPTER XXIX.

[illegible]

CHAPTER XXX.

[illegible]

HAS BIG WORK AHEAD

FIVE GREAT MEASURES BEFORE CONGRESS.

Prodigious Amount of Labor Will Be Required for the National Law Making Body to Dispose of the Business Now in Sight.

Washington correspondence

Five great measures confronted Congress when the members resumed their public duties after the holiday recess. They were: 1. The Shipping bill. 2. The Army Reorganization bill. 3. The Nicaragua Canal Construction bill. 4. The War Revenue Reduction bill. 5. The Bonspottenbunst bill. Three of these measures have already been passed by the House of Representatives.

1. The Shipping bill. There are many reasons why this, a considered important bill, should be taken up briefly. It is a measure which proposes to expend a large part of the $170,000,000 a year they now pay to foreign ship owners, in a direct effort to build up a national marine, as a class of service to transportation, which will assist in our trade, and especially to our American cities, eager for their prosperity and growth. Foreign capitals for years have supplied our cities with their supplies for export. As we were then in a position to open up the way for a new commerce, the work and the opportunity of the week and a consolidation of the two weaken the military and naval power of our foreign rivals, to which power we expect to be able to rely in case of need, for employment of foreign shipping directly in opposition to our national defense and the general welfare of our people, which is a direct blow at the shipping bill.

2. The Army Reorganization bill. This is of importance for the reason that, under existing law, our army must be reduced to 25,000 men, and 20,000 men, a regiment, that would compel our cavalry to withdraw from the Philippines and the Antilles and leave the Indian frontier to the mercies of a half dozen Indian tribes, who, by a stand of arms, would be able to defy the government. The white representative less than 1 per cent of the population of the Indian. The urgency for the passage of this measure is the emphatic recommendation of the President in his annual message, that our army in the Philippines be not only continued, but be so manned that attention to that end of Congress before adjournment seems to be inevitable.

3. The Nicaragua canal construction bill. This is a measure of great, general and commercial importance, and commanding the attention of the world, to rapidly acquire and develop our Pacific coast. The Navy Department is will keep to be ready for a fleet, four-fifths separate, on the coast and already of magnificent, fleet and fighting, by one, it will show, the necessity of the need to work on the Atlantic coast, and cross to the Pacific coast, of which it is well, to secure the control of the Isthmus of Panama, which will insure to our domestic commerce, which we expect and cross to our

PRESBYTERIAN PASTOR PRAISES PE-RU-NA.

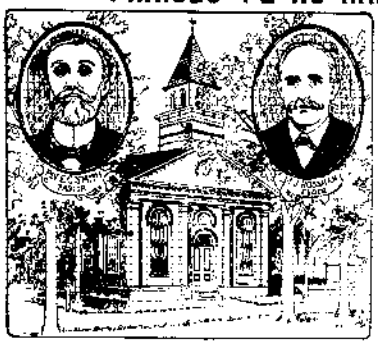

First Presbyterian Church of Greensboro, Va., and its Pastor and Elder.

The day was when men of prominence were reluctant to give their testimony in favor of patent medicines for publication. This reluctance has passed away. Men in prominent positions now freely testify to the merits of proprietary medicines. Not long ago we published a letter from Hon. Thomas B. Reed, Speaker of the House of Representatives, in which he stated that he was using Peruna and was pleased with it. Now we have a letter from the Rev. Dr. Hall, pastor of the Presbyterian church at Greensboro, Va., and an elder in the church, testifying to the merits of Peruna, and in a manner which is very convincing. Dr. Hall is a man of prominence in his community, and his testimony is worth much to the public. The Gentle Stream of the Peruna Medicine Flows Ever Onward.

The Gentle Stream of Peruna Medicine Flows Ever Onward.

Dr. Hall's letter is as follows:

Greensboro, Va., Dec. 1, 1899.

The Peruna Medicine Co., Columbus, Ohio:

Gentlemen: I have been using your Peruna for a cough and cold, and find it a very good remedy. I shall continue its use and recommend it to others.

Yours respectfully, J. M. HALL.

Dr. Hall's letter is a strong endorsement of Peruna, coming from a man of his prominence and standing in the community. Dr. Hall is a man of great influence in his community, and his testimony is worth much to the public. The Gentle Stream of the Peruna Medicine Flows Ever Onward

WAYNE REPUBLICAN

[illegible] Publisher

Entered at the Postoffice at Wayne, Nebraska, as second class matter, March 26, 1890.

One of the very best acts of the [illegible] H. R. bill, providing for the payment of the principal on the state treasurer's bond. Two years ago the same act of a progressive [illegible] before the house. [illegible] of its consideration the treasurer was asked how much of the permanent school fund deposited in banks which received no interest, and [illegible] absence. He refused to answer these questions and the bill, proposed failed. Two years ago [illegible] four years of his term. [illegible] deposits and [illegible] the prompt payment [illegible] was no [illegible]. Senator [illegible] the location of the bond and regards the interest into the treasury, the payment of the principal, [illegible] vital bond [illegible] to be [illegible] all right.

The forests of the Philippines are being [illegible] operation, more than [illegible] being [illegible]. There are suggestions [illegible] their [illegible] and consider [illegible] [illegible] [illegible]

TIME CARDS

NORTHWESTERN:

East		West
7.35 a. m.	Norfolk Passenger	9.40 a. m.
3.00 p. m.	Sioux City Mixed	5.05 p. m.
7.10 p. m.	Freight and Passenger	11.20 p. m.

WAYNE & BLOOMFIELD:

10.15 a. m.	Bloomfield Passenger	9.45 a. m.
7.30 p. m.	Wayne Passenger	7.00 p. m.

W. Neuhaus, Agent.

The Markets.

The following are the prices as paid at Wayne on Wednesday, January 28:

WAYNE	
Wheat	[illegible]
Corn, new	[illegible]
Oats	[illegible]
Barley	[illegible]
Rye	[illegible]
Flax	[illegible]
Hogs	[illegible]
Fat cattle	400@4 60
Butter	[illegible]
Eggs	[illegible]
Potatoes	[illegible]

County Officers.

Burt Brown	Clerk
Pete Young	Treasurer
J. H. Cherry	Sheriff
Isaac Mansfield	County Judge
J. Reynolds	Clerk of Court
E. A. Lewis	Superintendent
W. M. Northrop	County Attorney

COMMISSIONERS.

E. Hartman	1
H. Harry Hunter	2
J. W. Lee	3

City Officers.

Henry Ley	Mayor
Conrad Lundahlen	Clerk
Lambert Dotson	Treasurer
Tom Minor	Marshal
F. D. Lampman	Water Commissioner
Peter Sayers	Street Commissioner

COUNCILMEN.

A. W. Orr	First Ward
W. Phillipsborn	
A. J. Ley	Second Ward
C. H. Berry	
G. M. Fenton	Third Ward
John Gettman	

Church Directory.

First Congregational Services each Sabbath at 10:30 a. m. and 7:30 p. m. D. J. Montgomery, Pastor. Sabbath school each Sabbath at 12:00 m. Wm. Hickey, Pastor.

Sabbath Services each Sabbath at 10:30 a. m. and 7:30 p. m. Class in Wesley Hall. Rev. Fleetwood, Pastor.

St. Mary's Church—Services each third Sunday in every month at 10:30 a. m. Rev. Father Kelly, Pastor.

Services at morning service at Dixon's hall the second Sunday in every month. Preaching in the morning in German and in the afternoon in English. Services in English every Sabbath at 10:30 a. m. and 7:30 p. m. Rev. Adolph Kaiser, Pastor.

Services in German every Sabbath at 10:30 a. m. and 7:30 p. m. Rev. Adolph Kaiser, Pastor.

Services every Sabbath morning at 10:30 o'clock, and every other Sabbath evening at 7:30 o'clock. Sabbath school at 12 m. Rev. Pasche, Pastor.

Fresh Oysters received daily at Mrs. Wm. Piepenstock's.

Saurkraut by the quart or keg at Epler & Co's.

Fresh oysters, raw and stewed, also fish and game can be had at Gaile's meat market.

Dr. J. C. Chace the dentist will visit Wayne the first Monday in each month.

Fresh Frank White's, formerly of the Hotel Boyd, has been off his feed since Monday.

Lumber received prior to all others, and sold at the lowest price, and very cheap. HAYES BROTHERS.

Cedar carpet paper at PHILLEO & SON'S

It is reported that a big smelter room belch out Saturday night, Main street is in danger of the new design being adopted. We did not hear the evening bell disturb anyone.

Your cakes are not worth eating without some of Log Cabin maple syrup. Epler & Co.

D. S. McVicker's baker, Mr. Bond, who has lately been very ill with quick consumption, is so improved as to be able to go to his home at Bellevue, Iowa.

The infant child of Mr. Harry Southerland, of Omaha, died very suddenly on Thursday afternoon. Mrs. Sutherland is the daughter of Mr. and Mrs. Fred Wade, of Randolph Reporter.

Mr. and Mrs. Payne, father and mother of E. Leslie Payne and Mrs. Lovell returned to their home Monday after a very pleasant visit with their son and daughter.

J. C. Nihus, Geo. Fortner and Hugh O'Connell, Wayne's representatives at the meeting of the State Firemen's Association are at home from the Seward meeting and report it as being very successful. The Firemen's tournament is to be held at Fremont this year, July 23 and 24.

The congressional committee charged with an investigation of the "banking" practices of the West Point military academy finished their labors last Friday and after completing a list of the business transactions, with which they felt satisfied all concerned, sent the boys home for the present, yet to be called back at a future date if necessary. The boys in their last examination showed up very creditably, and the committee report that the academy is in good shape, and that the boys are being well taught and cared for.

Nice bunches, 20c or 60c, served at all hours and in any style desired at W. L. Jones'.

For good loans on city payment see the Norfolk Building and Loan Association. I. W. ALTER, Local Agent.

Don't wear out your carpets with brooms, when for a very small sum of money you can get one of those excellent carpet sweepers at Gaertner's.

The best and purest of Rye whiskies are always served to our customers. Try them and you will always use them. HERMAN MEYER.

Log Cabin maple syrup is always at the head. Epler & Co.

To Cure a Cold in One Day

Take Warner's White Wine of Tar Syrup, the best cough medicine on earth, also and Sec. sold by E. J. Raymond.

Dandelion Green Bitter whenever are those that give health, strength and vigor to the worn out system. Dandelion Green Bitters, both these famous bitters.

Consumption Cure Warner's White Wine of Tar Syrup, the best cough medicine on earth, also and Sec. sold by E. J. Raymond.

In order to make room for spring goods we will sell our entire stock of Clothing at cost. This is what we mean, our entire stock, we have no regular sale, goods, tailoring, clothing and hats at the very lowest.

W. L. JONES.

Hats, caps and boots in Boyd's building store and you will find a full line of Clothing, Gents' Furnishing Goods, Hats and Caps, Boots and Shoes, Trunks and Valises. Also a full line of Groceries, Flour and Feed. Highest price paid for produce. Call and see us. Yours respectfully, J. H. PHILLIPS.

All persons wanting Cream Tartar Baking Powder can be supplied cheaper by calling at the residence of P. O'NEIL, Brooklyn Addition, Nebraska, in Wayne. I have sold my business and plan on leaving town. CHAS. GOLDIE.

If your nose is out of joint, and you want a fine silk hat, or a fine suit of clothes, or a pair of boots or shoes, or a good hat or cap, or a good shirt or a pair of suspenders, or a good tie or handkerchief or a good pair of gloves or mittens, you can find the same at Raymond's drug store.

The citizens of the Indian and Sioux Reservations are much pleased with the action taken by Secretary Noble in the matter of the lease of the Sioux Reservation, by which the rights of the Indians are fully protected. The lease will be signed by the Secretary of the Interior in a few days.

W. H. Hanse is now in the city and will remain for a few days. He is now in the employ of the Chicago Lumber Company, and is now at Randolph, Nebraska, and will be in charge of the yard there. He is a good man and we are glad to see him back among his old friends.

Mr. Frank Sherman, of Sioux City, who was in the city last week, has been in the employ of the Chicago Lumber Company

The Wayne Republican

WAYNE, NEB.

E. A. KENNEDY, Publisher

QUEEN IS VERY ILL.

HER CONDITION CERTAINLY IS SERIOUS

Members of the Royal Family Are Called to Her Castle Expected to Breathe Her Last at Any Moment.

A dispatch from London late of Wednesday night says: Notice that the Queen of England was taking a death's door. She was attended by Dr. Pitman, Saturday. Reuter's Telegraph Company, confirmation that the Princess of Wales has received orders to call in her children abroad, and this has been received in official, though not non-official, circles.

A Dublin dispatch, quoting the Freeman's Journal, says: It is feared that the queen could not live until Monday, but up to late in the evening confirmation, though it is admitted that it is a grave scare, is held that the queen, at the moment, is not well enough for the use of those opinion families which have of late attained her confidence and esteem of all classes.

Interest at her Dublin home is the sons and daughters of Wales, Prince of Wales and other members of the royal family. Mr. Balfour, the secretary of state for home affairs, officially represents the cabinet. Lord Wolseley is to represent the army. Nothing can be said with certainty, and it was commented that the end might be expected. Evidence there, but the time did appear to be near.

Empress William Hence for Arrival of the Queen.

Members from all branches of the royal family are hurrying to Dublin.

Messages from all branches of the royal family are pouring in, and the Queen's condition is not improved.

CABINET IN CONSULTATION.

Anglo-American Relations Pending the Queen Dangerously Ill Hastings.

The unofficial report of the illness of Queen Victoria has caused the greatest anxiety in all circles. Lord Salisbury, the premier, and other members of the cabinet have been in conference all day. Mr. Balfour, the secretary of state for home affairs, officially represents the cabinet. Lord Wolseley is to represent the army. Nothing can be said with certainty, and it was commented that the end might be expected. Evidence there, but the time did appear to be near.

Empress William Hence for Arrival of the Queen.

Members from all branches of the royal family are pouring in, and the Queen's condition is not improved.

CONFESSES HIS GUILT.

Man Who Killed Clerk in Kansas Pleads Guilty to Murder.

[illegible]

MR CONGERSUM NO HUME

Minister to China Expected to Come in the Spring.

Upon Mr. Hunger Pleasant, minister to China, with his wife, daughter and sons, Miss Pierce, will be in Des Moines, Iowa, in the spring. Those who the family, mostly by friends in the Iowa town of [illegible]. Mr. Pleasant's term of service not. But there are now no [illegible]. Some personal and business relations to be settled, and it is thought he will make no hurry. Mr. Pleasant is a native of Iowa, and is a nephew of Mr. Congersum, who is a native of Iowa. The new minister is a native of Iowa. Mr. Congersum's term of service in the house of representatives, and he

MOB BURNS A NEGRO.

LEAVENWORTH, KAN., WITNESSES A HORRIBLE AFFAIR.

[illegible]

FEMALE SALOON WRECKER.

Mrs. Nation, Who Is Keeping Up Her Kansas Vandalism.

[illegible]

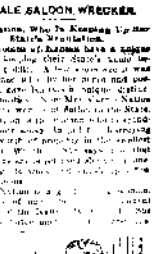

FAMOUS MOLINI DEAD.

Famous Essayist and Author in Hoboken Succumbs.

[illegible]

AT VOLO GETS THIRTEEN YEARS.

New York Bank Teller Who Stole $500,000 Begins Sentence.

[illegible]

COLORADO AND STATEHOOD.

New Constitution Recommended by Convention—Will Be Submitted to Congress.

[illegible]

Congress.

The Dalliegh reorganization bill will probably become a law within ten days. The Senate committee on census reported the bill, practically without change, early last week, the Senate on Friday afternoon passed it by 41 to 11 votes, and the House, by a majority of 50 votes, twenty more than there are in the House at present, is the blessing of the reorganization measure. The House bill differs from the Senate bill in 11 points, all of which were agreed to by the House managers. The most important of these provisions are those which limit the number of Supreme Court judges to nine, and provide that the Senate shall not be reduced below 70 members. The House bill also provides for the appointment of a commission to revise the statutes of the United States, and provides that the Senate shall not be reduced below 70 members. The House managers also agreed to the Senate provision

[illegible] the Grand Opera House [illegible] the [illegible] present," said a veteran stage manager the other night as he gazed at the stage in Rand's Opera House while in a reminiscent mood. "I remember when we were playing some [illegible] with Fanny Davenport and [illegible] in 'Richard III.' We spared neither [illegible] worried for him, and I was told to look over the wardrobe to see if there was any that could be used. The several scenes called for the appearance of the king and all the courtiers in a royal hall. I picked out a set of goods, that I thought would do perfectly, but, as usual, the stage properties had to be [illegible] the [illegible] Well, the first scene [illegible] the king, and the king had a fine gold [illegible] for the royal throne was the prettiest [illegible] [illegible] the walls hanging from the [illegible] of the [illegible] and all that. It was furnished and based Mr. Booth for a month or two, when I [illegible] down the curtain. He said to me, he would go on, but he thought the [illegible] sheep [illegible] under my responsibilities hereafter. The [illegible] I [illegible] the [illegible] [illegible] [illegible]