Books, Stationary, Notions, Novelties, all at Book and Music Store.

THE WAYNE REPUBLICAN.

Subscription, $1 per Year in Advance. THE ONLY STRAIGHT REPUBLICAN PAPER IN THE CITY OF WAYNE. E. CUNNINGHAM, Editor.

VOL. 3. WAYNE, WAYNE COUNTY, NEBRASKA, WEDNESDAY, JAN. 13 1897. NO. 48

The Markets.

The following are the prices at noon paid Wednesday, Jan. 13, 1897.

WAYNE

Wheat	58
Corn	9
Oats	9
Flax	62
Hogs	2 70
Butter	12½
Eggs	15
Fat cattle	$2.50 to $3.75

Take jewelry repairing to Mines.

A. H. Carter was in town on Monday.

Take watch repairing to J. G. Mines.

Suits to order $20.00. Holtz the tailor.

The best fruits of all kinds at Ingalls.

M. E. Cullson was in the city on Saturday.

All the presents are now at the Book Store.

Take clock repairing to J. G. Mines.

Pants, $5, $6, and $7. Holtz the tailor.

J. F. Ingalls visited Long Pine during last week.

Suits to order from $18 upwards. Holtz, the tailor.

D. A. Jones was at [illegible] over Sunday.

Albert [illegible] in [illegible] at the House at Lincoln.

Mrs. [illegible] left for Colorado Springs on Monday.

[illegible] Ellis and wife [illegible] from [illegible]

J. B. Wilson of [illegible] was doing business in town Tuesday.

[illegible] Baskins, of [illegible] was doing business [illegible] Monday.

[illegible] is visiting at the home of her [illegible] J. G. Mines.

Chas. [illegible] returned [illegible] in the city on Thursday [illegible]

[illegible] the Sioux City [illegible] evangelist was in town today.

The shipments of [illegible] per cent [illegible]

F. A. [illegible] was doing business [illegible] yesterday.

James Abern [illegible] principal of the [illegible] school [illegible] Monday.

[illegible]

That was a pitiful wail that went up from the Democrat last week appealing to the populists to come to its relief or it would be compelled to shut up shop.

We want correspondence from all parts of the county, and it must be here on Tuesday morning of each week or it can't go. There will be no exception to this rule.

Dodge the Wizard, dissolute [illegible] and Dave Carroll, the head blacksmith editor of the Tribune of the same place were painting the signs in our city Saturday.

There is considerable [illegible] in regard to the way the court house officials have conducted business for the past eight years that will be written [illegible]

House roll No. [illegible] introduced in the Nebraska legislature on Monday by [illegible] of Harlan, to do away with deficiency judgments in the case of foreclosure and sale of property.

It really seems as though [illegible] the author of the [illegible] was to [illegible] the [illegible] useful to [illegible]

[illegible] of the [illegible] schools ought to [illegible] of the [illegible] superintendent, Mrs. [illegible] meeting at [illegible] the 13th of February [illegible]

[illegible]

The economist of the Democrat would much sooner that the business of this county should be conducted in a slip shod manner than that a board of commissioners should be paid for the time necessary to properly transact it in the way it should be done, especially when the members of the board are republicans and that all democratic officials from shunning the [illegible] as [illegible]

THE REPUBLICAN will in the future as in the past continue to be the news gatherer of the county and North Nebraska and if you want to be thoroughly informed on all the occurrences [illegible] reported you cannot afford to be without it. Its [illegible] will be [illegible] and there will be no hesitancy about [illegible]

The various Foreign Mission Boards of the [illegible] churches of America requested that this week be devoted to the [illegible] of Foreign Missions. Accordingly our pastors preached appropriate sermons on Sunday. The prayer meetings will be missionary meetings, and on Friday night there will be a Union meeting at the Baptist church [illegible]

Mr. [illegible] is expected here in a few days [illegible] the location of a beet sugar factory here will take on a tangible form. [illegible]

The teachers of the county will be interested [illegible] the regular meeting of the [illegible] the superintendent has arranged for an educational rally to be held at one of the churches of the city on Saturday Feb. 13th. On Friday evening preceding, Prof. [illegible] of the State University, will deliver an illustrated lecture [illegible] should be attended by everyone interested [illegible]

[illegible]

has been very little cold weather since that time and scarcely any wind to dry it out so that today it is pretty nearly all out for market. Cold, dry weather with good old fashioned Nebraska winds would be a good [illegible] about now.

The G. A. R. inspection and installation of officers of Casey Post, on last Friday evening was well attended by the members of the organization, and from what we can tell those who were boys in the 60's became young again or at least were in their own delving over some of the scenes of those days long past [illegible] to be forgotten, while there is a shred of the star spangled banner waving in any portion of this broad earth. After the exercises at the hall were completed the old [illegible] to forage took possession of the [illegible] of the blue and they carried out, after game, not the chicken coops, pig pens and cellars were this time safe as they were bent on capturing the oyster stew and trimmings which they succeeded in corralling at Williams' restaurant where they enjoyed themselves as only old soldiers can. We earnestly hope that every one of them may live for one year more happy occasions like this one for God [illegible] they have well earned more than it is possible to get.

The management of the creamery assures us that the outlook for increased business in their line is very bright. There is a constant increase in the number of [illegible] daily received and many who during last year did not patronize it [illegible] made [illegible] arrangements [illegible] the [illegible] in the state where [illegible]

[illegible]

It is pleasing to the people living along the line of the right of way and stretch of rust called the Omaha railway to know how well that company fulfills its promises. Under the Bloomfield branch there was to be no overhead crossing put in [illegible] at Apex. The writer heard Mr. [illegible] promise the board of commissioners [illegible] during May, 1890, that the company would go to work at once and have the crossing in within sixty days from that time. Six months have rolled by and the company has not put even a stick on the grounds for the construction of the crossing. The farmers are obliged to travel miles around in order to get over the tracks, but this seems to cut no figure as long as the company collected off from other cities. They will never put in the crossings until they have exhausted the last means known to them to avoid the performance of their agreement.

Roll of honor of the Third and Fifth grades in the Ward building for the month ending Dec. 22, 1896: Fifth Grade—George Wingert, [illegible], Mamie Blanchard, Opal Olmsted, [illegible] Brown, [illegible], Edward [illegible], [illegible] Frank Wingert, [illegible] Chaffee, [illegible] Olmsted, [illegible] Third Grade: [illegible], Nellie [illegible], [illegible] Walker, Myrtle [illegible], Myrtle [illegible], [illegible] Olmsted, [illegible] Cloues, [illegible] Taylor, Addie Morritt, [illegible], [illegible] League, [illegible] Wingert, Maud [illegible], [illegible] Pile, and [illegible]

MISS CONN, Teacher.

CORN SHELLING.

I have a new corn sheller and am ready to do work anytime. Satisfaction guaranteed.

[illegible] GOSS.

Regular meeting of [illegible] Thursday Jan. [illegible] installation [illegible]

[illegible], Recorder.

MARRIED

[illegible]—At the home of the bride's parents in [illegible], at [illegible] on Wednesday, [illegible] of Norfolk, united in marriage [illegible]

[illegible]

For

Watches,
Clocks,
Jewelry,
Silverware,
Novelties,
Etc., Etc.

Go to J. G. Mines,

THE RELIABLE

JEWEELR

Particular attention given to

REPAIRING

Of fine watches, clocks, and jewelry.

Phil B. Kohl was a very popular druggist. In this respect we shall endeavor [illegible] to succeed him. [illegible]

WANTED—FAITHFUL MEN OR women to travel for responsible established house in Nebraska. Salary $[illegible] and expenses. Position permanent. Reference. Enclose self-addressed stamped envelope. The National, Star Insurance Bldg., Chicago.

When in need of a corn sheller I can sell you a Keystone, one of the best on the market. I will make the price right. Give me a call.

MARK [illegible]

For Rent or Sale.

Good [illegible] house.

DR. [illegible]

If you want [illegible] see [illegible] JONES.

FOR SALE OR TRADE.

[illegible] county in Wayne [illegible]

[illegible]SON.

For Sale.

A number of fine Rose-comb Leghorn [illegible]

[illegible]

Money to Loan on Real Estate.

[illegible] No waiting for funds. [illegible] office.

[illegible]

POLAND CHINAS FOR SALE.

I have [illegible] full blooded Poland Chinas [illegible] for sale at reasonable figures. [illegible]

A. B. CLARK, Wayne, Nebraska.

[illegible] will sell household goods at [illegible] Wayne [illegible] Thursday, Jan. 21.

E. CUNNINGHAM, Auctioneer.

Notice to Teachers.

[illegible]

Farm for Sale.

[illegible]

Real Estate Transfers

[illegible]

THE WAYNE REPUBLICAN.

E. CUNNINGHAM, Publisher.

WAYNE, - - NEBRASKA

AN APALLING RECORD

MANY PEOPLE EVICTED IN NEW YORK CITY.

During Past Year Upwards of 200,000 Persons Found Themselves Without Food or Shelter—Crusade Against Coolies.

Evicted 200,000 People.

During the year recently ended 31,724 families in New York were evicted from their homes. Times were never harder and Judge Goldfogle, who compiled the report, says that upward of 200,000 human beings within the twelve months, found themselves without food or shelter.

"The hand of poverty," said the judge, "was laid most heavily on the poor of my district. It is made up of the Seventh, Eleventh and Thirteenth wards and extends from Catherine Street to Fourteenth Street and from Avenue B to the East River. Within this district alone 8,822 families were dispossessed, and they averaged at least four members each, making a total of 35,000 poor people.

"I have never in all my experience seen so much suffering among the lower classes as within the year just ended. In the cases that have come before me I have endeavored first of all to secure a stay of proceedings for the tenant, and, to the credit of the landlords be it said, I have generally been successful. The statistics I have compiled show that the greatest suffering was in the east side districts."

CO-OPERATIVE STEEL WORKS

Carnegie Employes Planning to Build a $2,000,000 Plant.

A Braddock, Pa., dispatch says: Mill workers at the Carnegie plants here and at Homestead, Duquesne and Pittsburg, and employes of the Westinghouse works at Turtle Creek and Wilmerding, are forming a joint stock company to build a $2,000,000 iron and steel plant at Port Angeles, on Puget Sound. The company has been incorporated under the Washington laws. The officers are George M. Rinco of Braddock, president; Thomas Murphy of Pittsburg, vice president; M. B. George, Braddock, secretary; Wm. J. Webber, Allegheny City, treasurer. Twelve hundred prominent mill workers of this section have in the past few days subscribed for about $1,000,000 worth of stock. The plant will employ 5,000 men and will cover thirty acres of ground. Work on the buildings will be started in April and the subscription books will remain open until that time.

CRUSADE AGAINST COOLIES.

Japanese Laborers Roughly Treated in California.

A crusade against Coolie labor has been inaugurated at Orangevale, California. An orchardist employed six Japanese on his place and the same night fifteen citizens with gunny sacks over their heads seized the Japanese, placed a rope around the neck of each and took them to a big oak tree. There they were strung up and left hanging until life was almost extinct. The Japanese were then lowered, and when they revived the hanging process was repeated several times. The Japanese were then forced to march out of the settlement and warned never to return on penalty of being hanged until dead.

Ross, the employer, remonstrated at the outrage, and then a rope was thrown about his neck with a threat to hang him if he interfered, or employed any but white labor on his ranch hereafter.

Murdered and Robbed.

The dead body of William Price, of Peru, Ind., was found Sunday morning lying by the side of the Missouri Pacific main line track at Sedalia, Mo. The evidence is almost conclusive that Price was murdered and robbed and his body placed on the track with the expectation that it would be mangled and the crime concealed.

Fire in Minneapolis.

Fire, which broke out in the Anchor flour mill, Minneapolis, Sunday morning, threatened the entire milling district. The entire fire department was called to the scene and succeeded in confining the flames to the packing department of the Anchor mill. The total loss will reach $150,000, fully insured.

Two Railroads Sold.

The sale of the Oregon Short Line and Utah Northern under a consolidated mortgage was made Saturday. It was bought by the reorganization company for $5,441,500. The same parties bought the Utah Southern for $760,000 and the Utah Southern extension for $976,000.

Situation in the Philippines.

Official advices from Manilla state that in the Philippines the situation is greatly improved and that the rebels do not dare to approach the capital. It is reported that 6,000 insurgents, while trying to cross the Isthmus of Novelota, were repulsed with heavy losses.

Detective Commits Suicide.

Thomas G. Conklin, local superintendent of the Pinkerton detective agency at Kansas City, committed suicide by firing a bullet through his brain. No cause for the deed is known.

Long Walk on a Wager.

David S. Fraser of Aberdeen, Wash., has reached Belleville, Ont., on foot en route to Boston. Fraser began his long walk on a wager of $3,000 that he could walk from Aberdeen to Boston, 5,000 miles, within a period of six months and fifteen days. He started on July 31 and must be in Boston January 23.

To Attack Theater Hats.

Pittsburg will follow the lead of Chicago in the passage of an act prohibiting the wearing of bonnets or hats by ladies in theaters.

AVENGING MACEO'S DEATH.

Gen. Gomez Begins Reprisals Against Spaniards.

A dispatch from Key West, Fla., says that Gomez has [illegible] begun the work of reprisal against the Spaniards. [illegible] to death [illegible] prisoners and announced his purpose to keep up that policy until the Spaniards are brought to a sense of their duty toward humanity. For [illegible] years the war has raged on the island. During that entire time [illegible] life has been sacrificed by the Cubans to the spirit of hate. Not only has Gen. Gomez enforced the most humane treatment of prisoners, but he has fed them when provisions for his own men were scant.

The assassination of Gen. Maceo affected Gen. Gomez deeply. The death of his own son at the same time added to the bitterness of his feelings, but he did not act upon impulse. He sent trusted messengers to ascertain the exact facts. They reported to him on the 29th of December, showing beyond doubt that Maceo and his son had been basely led into ambush and assassinated. His resolution was at once made to make terms with the [illegible] and to show no quarter to Spaniards who did not surrender peacefully.

Putting his men in motion he made an attack upon the central [illegible] the island at Moron. The Spanish garrison at [illegible] was overwhelmed and [illegible] prisoners taken. The men were notified that [illegible] the precedent set by the [illegible] they should prepare to [illegible]. They were given an opportunity [illegible] messages to their friends in Spain and then in groups of twenty [illegible] shot to death. When the [illegible] that the work was completed, [illegible] made a speech to his men, saying: "[illegible] the death of Maceo is [illegible]."

GOLD DEMOCRATS' BANQUET

Large Gathering of the Old Line Leaders in Chicago.

Leading citizens of the gold Democracy of Illinois and other states of the middle west, northwest and south met at Chicago Friday night for the purpose of [illegible] Jackson day. Fully 800 men were present and the banquet was in many respects a notable affair of its kind. Letters were received from Grover Cleveland, Secretary Morton and Senator John M. Palmer and a number of Democrats throughout the country sent [illegible] of [illegible] regret at the inability of the sender to be present. [illegible] Francis Peabody, of Chicago, [illegible]

[illegible]

POISON IN THE MEAT.

[illegible]

BIG FORGERS CAUGHT.

Two of the Band Make Written Confessions.

Five men, [illegible] a band of forgers are locked up in Chicago, charged with having forged a number of prominent [illegible] by means of forged checks. One of the members of the band is still at large. Two of these men have made written confessions, the police say, in which they implicate their companions. Those under arrest are William L. [illegible]

The forging of [illegible] has been [illegible] which has extended over about one year, has been confined to the signatures of millionaires and prominent business men. George F. [illegible], [illegible] packer, and [illegible], a prominent grocer, are among those whose signatures were forged for large amounts.

A [illegible] check for $1,200 bearing Mr. [illegible] signature was [illegible] at the [illegible] National Stock Bank. [illegible] Other checks aggregating $3,000 [illegible] bearing the signature of [illegible] have been cashed at other banks. Those are all the forgeries known at present, but [illegible] of the [illegible] between $20,000 and $30,000. [illegible]

SAIL FOR CUBA AGAIN.

Dauntless Returns to Jacksonville for Another Cargo of Arms.

[illegible]

BRINGS HIM MILLIONS.

[illegible]

STATE OF NEBRASKA

NEWS OF THE WEEK IN A CONDENSED FORM.

[illegible]

Fire at the State Normal.

[illegible]

ENDS HIS LIFE WITH POISON.

Typhoid Fever Leads to Drinking and Suicide Follows.

[illegible]

BACK AT WASHINGTON

CONGRESS AGAIN RESUMES ITS LABORS.

[illegible]

The Routine Work.

[illegible]

MARKET QUOTATIONS.

[illegible]

THE STATE CAPITAL

WHAT THE NEBRASKA LEGISLATURE IS DOING.

Frank T. Ransom Is President of the Senate and James Gaffin of Saunders County Was Elected Speaker of the House.

Legislature in Session.

The days of business in the senate was accomplished in a very few moments at Lincoln on Tuesday. Lieutenant Governor Moore called the members to order and Senator Howard, of Douglas, moved the election of J. H. Hunger, of Omaha, as secretary pro tem. Prayer was offered by Rev. H. T. Dale, of Lincoln. On motion of McGann, of Boone, a committee of five on credentials was appointed. The only notice of contest was filed by John Jeffcoat of Douglas, who formally announced through the President that he would like to occupy the chair now occupied by Senator Evans, of Omaha. A committee then escorted Chief Justice Post to the senate chamber, and the oath of office was administered to the senators.

Proceeding with the permanent organization, Howell of Douglas, acting as secretary of the fusion caucus, nominated Senator Frank T. Ransom for president. The Republicans placed no candidates in places in nomination and refrained from voting throughout the work of organizing the senate.

The following permanent officers were then elected: Secretary, W. M. Schmuel, of Lincoln; first assistant secretary, E. A. Allington, of Grand Island; second assistant secretary, H. ... Stewart, of Dawes County. The remaining officers and employes were elected [illegible]

[illegible]

completing organization which it left unfinished [illegible] previous.

It was agreed that a committee wait on Chief Justice Post and escort him to the hall for the purpose of swearing in the new officers. Pollard of Cass said he believed the speaker was fully empowered to administer all oaths, and believed it would be a good thing to do away with the services of the chief justice altogether. Speaker Gaffin demurred at this suggestion, and said it would be a grave breach of precedent, and he was not warranted by the situation. He then appointed as a committee to wait on the chief justice, Crow, ... and Pollard.

On the return Crow moved that the house now proceed to elect the officers selected by the caucus by acclamation and it was done. This resulted in the selection of Frank D. Eager, chief clerk, ... assistant ... ; ... sergeant-at-arms; John C. Harrington, doorkeeper. ... [illegible]

[illegible]

Thursday.

[illegible]

Wednesday.

[illegible]

moved that when the house adjourns the time be fixed at 2 p. m. Monday. This was carried, and Jones of Cass moved that the house authorize the printing of 500 copies of the governor's message. On this motion a division was called for, and the speaker requested the clerk to call the roll. The result of the roll call showed 33 ayes, 53 nays, and the motion was lost. Billings of Cherry then moved that two copies of the message be furnished each member of the house, but the motion failed of a second. Wells of Custer moved that a committee of three be appointed to act with a like committee from the senate on joint rules. The speaker said that he should appoint a committee on rules, but that the motion was properly before the house, and would be acted upon. The motion was carried. Speaker Gaffin announced the following appointments selected by the caucus: Fourth assistant clerk, G. W. Phillips, Platte County; typewriter, Miss Virginia Phillips, Douglas; assistant postmaster, Laura ... Lucas, Douglas; first bill clerk, L. D. Marks, Hall; proofreader, Mary Fairbrother, Douglas; assistant proofreader, to be named Monday; enrolling and engrossing clerks, Edward Woolbridge, Clay; ... Adams; Sadie Neville, Otoe; Lena Bower, Cuming; Arthur ... Saline; copy holder, Jesse Pike, Fillmore; assistant copyholder ... Chase, Richardson; ... L. J. Chaney, Richardson; stenographer, to be filled Monday; assistant nightwatchman, Henry Taylor, Furnas; ... Ralph Clark, typewriter ...; Sadie Stelling, engrossing and enrolling clerks, ... of Douglas, C. Wilson of Platte, J. M. Woodland of Dawes, D. W. ... of Fillmore; ... Burkhart, Adams; assistant ... Charles ... Jefferson; ... H. F. Wesmond, Sheridan; ... of the house, ... of York, James ... W. F. Wright of ... the caucus ... chief clerk's office, subject to the appointment of the speaker ... The following named persons ... caucus nominees ... and were appointed by the speaker: ... Cunningham of Saline, ... Richardson, ... of Platte, ... Black of Hall ... of Hamilton. The house then adjourned to meet at 2 p. m. Monday.

LUMBER FOR A LUNCH.

The Porcupine Enjoys Anything So Long as It's Salted.

[illegible]

CHARLES H. BELL

The Busy Chairman of the McKinley Inauguration Committee.

Charles H. Bell, the chairman of the General McKinley Inauguration Committee, is not as well known in political as he is in financial circles. His name suggests the telephone and appropriately, for Chairman Bell is a cousin of Alexander Graham Bell, the inventor. Charles H. Bell was in fact the man who organized the telephone service in England and opened all the exchanges in that country.

CHARLES H. BELL.

His father, David Charles Bell, ... of Georgetown, was once professor of English literature in Dublin University. The chairman of the Inauguration Committee was educated in the Irish capital, and in 1873 emigrated to Canada and studied banking with the Imperial bank at Toronto. It was in 1880 that he went abroad in the telephone interest, and having ... launched the big enterprise in England, he returned to the United States to engage in the banking business. At present Mr. Bell is the president of the American Security Trust Company. He is one of the leading citizens of Washington, and it is in this capacity that he is connected with the management of the inauguration of the new President.

Pulse of the Press

Reckless Banking Methods.

It appears that the Illinois National Bank was carrying too many eggs in one basket.—New York Press.

The officials of Chicago's wrecked bank were taking chances ... making other ... Washington Post.

It is bad banking that has wrecked the National Bank of Illinois. No bank has resources enough to hold out against the consequences of recklessness in making loans.—Pittsburg ...

It appears that the directors of the Illinois National Bank ... [illegible]

[illegible]

SIZES UP THE STATES

SECRETARY MORTON COMPILES INTERESTING STATISTICS.

Relative Social and Economic Condition of the Commonwealths Which Voted for Gold Compared with Those Who Voted for a Slump to Silver.

Silver and Gold States.

It occurred to Secretary Morton that it would cost the taxpayers nothing and might promote the interests of the public to cause the division of statistics in his department to devote some spare time to the compilation of statistical matter going to show the relative social and economic condition of the States which voted for the maintenance of the gold standard on the one hand and those who voted for a slump to the silver standard on the other hand at the late election. Some of the instructive facts disclosed are these:

Twenty-three States voted to maintain the standard which we have had for sixty years and twenty-two voted for degradation. The gold States contained 39,624,050, or 62.9 per cent of our population when our last census was taken, while the silver States contained only 23,422,776, or 37.2 per cent of the population.

Omitting the colored and foreign-born population, the number of native illiterate whites in the gold States was 539,274, or less than one in forty-eight of the total population. In the silver States the number of such illiterates was 1,127,06, or more than one in nineteen of the total population. In the gold States the expenditure for school purposes per head of population was $2.71, while in the silver States it was only $1.37, or barely 2 cents more than half as much.

These facts of illiteracy would not be so significant if the question had been one of rights merely. Upon an uncomplicated question of justice the illiterate may be quite as likely as those who have had more school advantages to render a right decision. But this was not the case during the late campaign. There was a question of right and wrong involved, and in view of possible consequences it was one of vast magnitude. But this moral question was by no means free from complication. There were scientific questions involved, and it was necessary to have a clear apprehension of scientific truth before the moral choice could be intelligently made.

It is for this reason and not because the moral sense of an illiterate person is necessarily inferior, that the comparison of gold and silver States in point of intelligence is at once justifiable and instructive.

Proceeding to other matters, we find that the total value of real estate in the gold States by the last census was $33,000,000,000 round figures, while in the silver States it was $9,311,000,000, or less than one-third as much as in the gold States.

The value of farm lands in the gold States was $9,440,000,000, while in the silver States it was $3,500,000,000. This shows that the gold States have a pecuniary interest in farm lands and products about two and a half times as great as the silver States have. This disposes pretty thoroughly of the pretense that the free silver "cause" is peculiarly a farmers' cause.

And the claim that it is the debtors' cause—which at best is an appeal to dishonest debtors—does not fare much better. The statistics show that in the gold States about one-eighth of the real estate is encumbered by mortgage, while in the silver States less than one-eighth is so encumbered.

We further learn that the gold States produced nearly eight times the value of manufactured products and paid more than seven times as much in wages to manufacturing employes as the silver States. At the same time all the States produced nearly forty-seven times as much silver as the gold States. And it is fair to account for the almost complete suppression of national ... in many of these States. The silver mining interest is compact, ... [illegible]

[illegible]

The result may fairly be taken as an indication of the opinion of average bank depositors in regard to the effect upon their interests of a shift to the silver standard.—Chicago Chronicle.

The Democratic Predicament.

The Louisville Courier-Journal says the silver Democrats pretend to scoff at the sound money Democrats ... [illegible]

[illegible]

... but this economy should ... far as to interfere with ... coast defenses or with ... creasing our navy. ... year becomes more ... difficulties. There seems ... fever in all sections of ... It is the part of prudence ... ace peace by being prepared. Our coasts must be defended ... must have a navy to maintain ... honor and to enable us to defend ... selves if attacked. It costs money to do so, but it will be well expended. The steady growth of our navy requires greater appropriations and as it grows ... naval expenditures exceed those of any time since or before the war. The total sum asked is $33,424,777.02. The cost of repairs constantly increases and with a greater complement of man-o-war men today is required for their pay and subsistence. Then there must be heavy appropriations for battleships and gunboats now in course of completion and for new ones projected, so the expenditure grows ... less, it is money well expended, the only danger of a large navy being the tendency to become embroiled by foreign difficulties, there being a feeling of security growing out of our naval power. Economies in other directions should make up for the expenditure in the direction of coast defenses and naval maintenance. We are poor now, but while economical we must not be unprepared for war.—Springfield Union.

An Extra Session Sure.

It having been settled that there can be no legislation at this session of Congress looking to more revenue, it can now be assumed that there will be an extra session of Congress. An extra session is always to be avoided, to the utmost. No President will call a session except as a last resort. But it is agreed on all hands now that Congress will be called to meet the emergency for which the present Congress has failed to make any provision.

The responsibility for this situation rests directly and obviously upon the silver men and the Bryan Democratic Senators. They have the power to defeat revenue legislation, being in the majority in the Senate, and when the Dingley emergency bill came before the Senate they flatly announced that they would not permit it to pass. That announcement was practically equivalent to an announcement of an extra session. In other words, the silver men and the Democrats had the power to avoid an extra session by simply joining the Republicans in passing a revenue measure. Or if the measure which the Republicans offered did not suit them they might have brought forward a revenue measure of their own as a substitute, and thus have put upon the Republicans, if they had refused to pass it, the responsibility for an extra session. The silver men and Democrats did nothing of the kind. They necessarily forced an extra session.

It behooves the Republicans to meet this emergency wisely and with conspicuous circumspection. In the first place, the business of the extra session ought to be strictly confined to the passage of a revenue act—that is to say, to a tariff act. If the session be open to general legislation it will bring the party and the administration into a sea of troubles. Other business will interfere with the speedy enactment of revenue legislation. Speed is necessary. There is an immense deficit of revenue. We want more revenue at the earliest possible moment to cut off, if possible, further bond sales. The tariff should not be a radical measure, but distinctly conservative and moderate. If Congress will pass such a bill and pass it promptly, shutting out other business, an extra session may not turn out so bad after all.—Sioux City Journal.

Notes.

Mr. Bryan has come to the conclusion that he made a mistake in lecturing. His manager has probably come to the same state of mind.

There is a plan for establishing free silver papers all over the country. The difficulty is that it takes money to run newspapers. It may also be remarked, incidentally, that it sometimes takes brains, although papers have been known to live without the latter.

[illegible] REPUBLICAN

[illegible] the good [illegible] populists [illegible] as they [illegible]

[illegible] of the Nebraska [illegible] be about as [illegible] leader is Dandy [illegible]

[illegible] 31, Wayne county [illegible] cabinet officer to be [illegible] ing her citizens. Best [illegible] sure to her liking.

[illegible] raska 16 to cents had a grand [illegible] at Lincoln last week and [illegible] keep up the trouble to the [illegible] time or until their lungs played [illegible]

William Deck, one of the old wheel horses of the populist party in Nebraska, says the democratic party will have swallowed that party before the expiration of two years.

Glasgow, Scotland, makes no tax levy this year for municipal purposes, the revenues derived from her different sources being sufficient to pay all expenses of her city government.

Senator Thurston is authority for saying that present postoffice incumbents will not be disturbed until the expiration of their terms, unless charges as to the unfitness are filed and properly sustained. Oh Lord, the suspense!

Senator Thurston found himself pretty well tired out when he got back to Washington after his vacation at home. The pie hunters made life a burden for him while in Omaha and even so disgusted him that he has given up all hope of securing a place in the cabinet for any Nebraskan.

The mill workers of the Carnegie steel works in Pennsylvania are forming a company with a capitalization of $3,000,000 to build and operate a co-operative steel plant at Port Angels on Puget sound. Over $1,000,000 of the stock is now subscribed for. The concern will employ 3,000 men.

The legislature at Lincoln will probably get down to business this week in shape. All last week was occupied in effecting organization, allowing the pie until Friday, when adjournment was had until Monday of this week. The different committees are now all announced and everything is ready for work. Let us hope that every member will remember that he is a citizen of Nebraska and that the credit of the state and the reputation of his fellows is to a certain extent in his hands and that his efforts shall be directed in a way that neither will suffer because of his stewardship. We do not believe that the populists are going to control the legislature and shape its acts, but we do believe that lots of the fellows who espoused the wild ideas of the sand hills in order that they might receive sufficient votes to be elected to the desired places will exercise the good horse sense that an all wise Providence has given them and that there is nothing to fear. At least let us wait and see what we shall see.

Have you read the biennial message of Governor Holcomb? It's a corker as to length and it looks as though Silas was loaded from breech to muzzle and had the load well rammed down from the way he scattered. If there was any subject or anything on earth or in the air he didn't hit we have failed to discover it. It is one of the documents that will hold its own in length if not in breadth with the best of them. The governor wants the law that creates the board of police commissioners, and the sugar bounty law repealed. Thinks the state depository law a cracker jack, even though a loss of a quarter million dollars has been the price of it in the past three years. He talks pretty saucy to the eastern fellows that are afraid of his populistic legislature and in the next breath adjures his boys to be real good and not get off any Mary Ellen Lease performances in Nebraska. He wants more irrigation ditches and pleads for the hardy sons and daughters of the east to look with favor on the land in the western part of the state and bids them come and abide with us, wants the railroad companies fixed so they can't "coerce the voters," and desires to have the pass system abolished, except the one he carries. His excellency urges reform of the ballot laws and a better system of collecting the revenues of the state and thinks the state institutions are models of well managed concerns, but fails of course to make any side remarks about "Mack the bugger" at the Norfolk asylum. Taking the message as a whole it is a very fair paper.

WHO ARE THE PLUNDERERS?

The state sunshine board appeared in last week's Democrat over an article attempting to show that the present commissioners were robbing the taxpayers of the county of their hard earned dollars in order to show up their case the writer, who by the way is not the editor of the paper referred to, compares the amount of pay received by the present board with that received by former boards and attempted by this means to prove that the members of the board are a lot of plunderers. It is true that the fees of the board for labor performed last year was in excess of that of former boards but why was it so? If the writer desired to be anywhere near fair he would have told his readers that the additional expense was caused by the fellow that penned the article in question or was the inspiration of it. He would have told his readers that for a series of years certain officials of the county have been taking to themselves about everything in sight and that extravagance was running wild in the affairs of the county until finally the people elected as members of the board men who not only had the courage to transact the business intrusted to them without being directed how to do it by these officials but the ability as well. Why didn't this great luminary tell a waiting public that mystery of "knocking down" all the receipts of certain offices had been carried on by the gentlemen that presided over their destinies until the stealings had run into the thousands of dollars and that this board which he now seeks to bring into disrepute came upon the scene and said "we will look into the methods being pursued" and that in order to do so an investigation of all the records was had and that this required an amount of labor scarcely anticipated by those not thoroughly conversant with such work. Let him tell the people of the county that this was one of the things that helped swell the aggregate fees of the commissioners. Tell them also you dear disinterested individual (?), that under the system adopted by these "plunderers" that as long as the methods now employed by this "gang of plunderers" are kept up steals of from $1,200 to $3,000 per year by one official alone will be an utter impossibility. Tell them also that this "gang of plunderers" are the fellows that refused to allow this very efficient official a little over $800 for making a part of a new numerical index for the county which it is clearly one of his duties to attend to that business for the stipulated salary of $1,600 a year with an allowance of $700 additional for deputy hire. Tell the taxpayers, whose dear friend you are that this same board or "gang of plunderers" refused to allow this same official from $400 to $500 for extra help to perform the duties of his place for which he is paid his salary of $1,600 and deputy hire. Tell the people that never in the history of the county have all bills been so closely scrutinized and such sweeping changes been made in the allowance of claims as under this "gang of plunderers." Let the taxpayers know that this "gang of plunderers" don't take the word of any official as to the correctness of his books, but at the end of each quarter these "plunderers" go over and check up every single item and when they step down and out there will be no necessity for investigations and that suits will not have to be instituted for the recovery of several thousand dollars that "good fellows" have knocked down and used for the carrying of elections that will hold the ring in place that they may continue their steals. When charging an extravagance to the "gang of plunderers" don't say a word about a saving of about $2,000 per annum in the keeping of the poor of the county, don't tell that the bridges are being built for a sum much less than ever dreamed of in the days of "Peter, the Blonde," make it appear that Harrington is the chief robber of the gang and don't say a word about his district being twice as large as either of the others and that it is in a part of the county that requires a great deal more work than either of the others. Don't say a word about former boards permitting a saloon to run wide open at Hoskins without paying any license and that the present "gang of plunderers" are making the same place now pay $500 per year. Never mention the fact that the road graders are now being operated for $2.50 per day instead of $4.00 as under the regime when the county clerk was the board whose word was law unto some of them. There are a good many things it is not best for this traducer of men who are doing their duty faithfully and who cannot be turned aside by those who seek to ride a particular favorite, in those who for years robbed the county without hindrance, to tell. If the gentleman who inspired the article wishes to go into this business in detail, THE REPUBLICAN will try to keep it warm enough to suit him.

FREE PILLS.

Send your address to H. E. Bucklen & Co., Chicago, and get a free sample box of Dr. King's New Life Pills. A trial will convince you of their merits. These pills are easy in action and are particularly effective in the cure of constipation and sick headache. For malaria and liver troubles they have been proved invaluable. They are guaranteed to be perfectly free from every deleterious substance and to be purely vegetable. They do not weaken by their action, but by giving tone to stomach and bowels greatly invigorate the system. Regular size 25c per box. Sold by R. W. Wilkins & Co. druggists.

Wanted—An Idea Who can think of some simple thing to patent? Protect your ideas; they may bring you wealth. Write JOHN WEDDERBURN & CO., Patent Attorneys, Washington, D. C., for their $1,800 prize offer and list of two hundred inventions wanted.

The Girls and the Prince.

When the Prince of Wales was in America in 1860, he was a young man of nineteen and unmarried. Naturally, the American girls were deeply interested in him, and a period of the most romantic excitement ensued, to all the cities. Every advantage was taken with the young Prince was escorted to. Old members of his party were bribed to arrange a waltz with the Heir Apparent; the most unusual expedients were resorted to by girls. His baggage was kissed as it was put aboard the cars, and when he left a hotel room women would rush in and carry away in bottles the water in which he had washed his face. Church people forgot themselves and stood on the cushions of the pews in order to see the Royal visitor. On every hand it was a season of excitement, and balls, dinners, fetes and receptions raced. One of the Prince's party was Stephen Fiske, the journalist, who was delegated by the elder James Gordon Bennett, of the New York Herald, to remain with the Prince while he was in America. Naturally, Mr. Fiske saw all the incidents of His Royal Highness' tour. Seeing a liking to the American journalist the young prince saw that he was present upon all occasions. Now Mr. Fiske has written out the whole story, and it will form the [illegible] installment of The Ladies' Home Journal's series of "Great Personal Events." Illustrations of some of the great scenes have been made, and these will be given with the article in the January Journal.

The Nebraska Legislature.

It is a recognized fact among Nebraskans that no matter what other daily paper they read at other times, during the legislative session they must get the Lincoln State Journal if they want all the news. The Journal is right on the ground, can get the latest doings of the law makers and frequently gives the news one day earlier than the Omaha papers. The Journal's Washington correspondent, Mr. Annin, keeps Journal readers thoroughly posted on matters of interest to Nebraskans that are happening at the nation's capital. The Journal is mailed at 50 cents per month without Sunday or 65 cents per month with Sunday. It is a great paper.

ESTRAY NOTICE.

There came to my farm in Plum Creek precinct on or about Nov. 7, four steers that are between the age of 1 and 2 years. Three of them are red and branded on the right hip, the other is black. All are "dehorned." The owner can have same by proving property and paying charges, otherwise they will be disposed of as the law directs.

JOHN [illegible]

TIME CARDS.

NORTHWESTERN.

EAST		WEST
7:55 A. M.	Norfolk Passenger.	[illegible] P. M.
7:55 P. M.	Black Hills Passenger.	[illegible] P. M.
	WAYNE & RANDOLPH.	
WEST		EAST
[illegible]	Passenger.	[illegible]
[illegible]	Passenger.	[illegible]

T. W. MORAN, Agent.

Musical Meditation.

Although the Quakers, as a sect, do not favor music, regarding it as a possible [illegible] indulged in by the world's people, there are occasionally stories told which show that the love of music sometimes finds its way into a Quaker household in spite of discipline.

George Thompson, the famous English abolitionist, while lecturing on the abolition of slavery in the British provinces, stopped one night with a Quaker family. He was a great lover of music, and at that time was a good singer.

During the evening he sang "Oft In the Stilly Night," which was listened to with the closest attention.

In the morning his Quaker hostess appeared uneasy. She wished to hear the song again, but it would hardly do, she thought, for her to request its repetition. At last, however, her desire overcame her scruples.

"George," she said, with a faint pink color in her soft cheeks, "wilt thou repeat the words of last evening in thy sweet manner?"—Youth's Companion.

At His Own Expense.

Mr. Bluff—Look here, young man, you're always going about with my daughter, and I want to know what your intentions are regarding her?

Young Man—I really have no intentions, sir.

Mr. Bluff (angrily)—Then, what do you mean by amusing yourself at my daughter's expense?

Young Man (stiffly)—I'm not amusing myself at your daughter's expense, sir, but at my own expense. I always pay for the theater tickets and refreshments.—Pearson's Weekly.

Exchanging Compliments.

"I see that you are your own washerwoman," said Mrs. Spitely, who was leading her poodle past the place.

"Yes," rejoined Mrs. Simple, "But, thank goodness, I'm not reduced to playing nursegirl for a dog."—Detroit Free Press.

There are a great many spiders, especially among the tropical varieties, which have three eyes, one on each side of the head and the third exactly in the center of the "forehead." This middle or third eye is always the largest.

The book of Job, written about 1520 B. C., describes very accurately several processes of smelting metals.

Trying to be witty is like trying to be pretty.—Fliegende Blaetter.

E. CUNNINGHAM,

AUCTIONEER

Terms reasonable.—Satisfaction or no trade—Office in the Ahern building.

WAYNE, NEBRASKA.

A. T. WADDELL,

AUCTIONEER.

I am prepared to do auctioneering for parties desiring services of that kind, satisfaction guaranteed and charges always reasonable. Address

A. T. WADDELL,

HOSKINS, NEBRASKA.

H. G. LEISENRING,

PHYSICIAN & SURGEON,

Local surgeon for North-Western and [illegible] Office over [illegible]

WAYNE, NEBRASKA

ROE & FORTNER,

SECOND STREET MEAT MARKET

Fresh and Salt Meats, Poultry & Fish

WAYNE, NEBRASKA

E. L. JONES,

PALACE LIVERY STABLE.

On 2nd street, one-half block east of the Boyd house. WAYNE, NEBR.

W. A. IVORY,

—DENTIST.—

WAYNE, NEBRASKA.

C. M. CRAVEN,

PHOTOGRAPHER.

—WAYNE, NEBRASKA

A. A. WELCH,

ATTORNEY AT LAW.

WAYNE, NEBRASKA

B. F. FEATHER,

CONVEYANCING, COLLECTION & INSURANCE

Office over Harrington & Robbins' store

EDWARD S. BLAIR, A. M. M. D.

Professor of Hygiene, Sioux City College of Medicine. Office over Soderick drug store.

WAYNE, NEBRASKA.

GO TO

HOOVER'S

DEPOT RESTAURANT

FOR OYSTERS IN EVERY STYLE

AND FOR GOOD MEALS AND CIGARS WHEN IN TOWN

Everything First Class.

J. R. HOOVER, Prop.

WAYNE, NEB.

A. SCHWAERZL

PROPRIETOR OF THE WAYNE

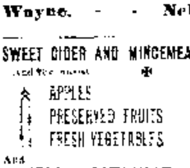

SHOE SHOP.

Wayne, Neb.

SWEET CIDER AND MINCEMEAT.

And the nicest

APPLES

PRESERVED FRUITS

FRESH VEGETABLES

And

EVERYTHING

That you will be wanting

TO EAT

GIVE US A CALL

BROOKING'S

The Grocer.

WANTED—FAITHFUL MEN OR women to travel for responsible established house in Nebraska. Salary $780 and expenses. Position permanent. Reference. Enclose self-addressed stamped envelope. The National, Star Insurance Bldg., Chicago.

F. M. STRAHAN, President. H. F. WILSON, Cashier.

F. M. NORTHROP, Vice-President. NATHAN CHACE, Assistant Cash'r

FIRST NATIONAL BANK,

WAYNE, NEBRASKA.

CAPITAL & SURPLUS, $90,000.

DIRECTORS.

F. M. Strahan, Frank E. Strahan, Geo. Bogart, J. W. Jones, Frank M. Northrop, Frank Fuller, H. F. Wilson.

WE SOLICIT YOUR TRADE.

WILKINS & CO.

PHARMACY,

HEADQUARTERS FOR

PURE DRUGS AND MEDICINES.

ELEGANT LINES OF

Wall Paper.

STATIONERY IN ALL THE NEWEST AND LATEST DESIGNS.

Careful and competent Pharmacists always compound your prescriptions

Continually treatment of customers one of our hobbys

R. W. WILKINS & CO.

Main Street, Wayne, Nebraska

BACK IN THE

OLD STAND

WITH A COMPLETE

New Stock of Goods

TODAY WE HAVE THE VERY NICEST STOCK OF EVERYTHING IN

General Merchandise.

BOUGHT FOR SPOT CASH, AND AT PRICES THAT WILL ALLOW US TO SELL

CHEAPER THAN EVER.

BRING IN YOUR PRODUCE.

Furchner, Duerig & Co.

THE

Central Meat Market.

FRED VOLPP, Proprietor.

All kinds of fresh and salt meats kept on hand. Highest prices for hides, pelts, and furs.

J. W. JONES, President. HENRY LEY, Cashier.

C. A. CHACE, Vice President. H. B. JONES, Ass't. Cashier.

State Bank of Wayne.

INDIVIDUAL RESPONSIBILITY $200,000.

Transacts a general banking business. Drafts on all foreign countries.

Wayne National Bank

CAPITAL, SURPLUS AND PROFITS $55,000.

A General Banking Business Transacted. Agency for Steamship Tickets to all Countries.

W. E. BROWN, President. F. L. MILLER, Vice Pres.

B. F. SWAN, Cashier

DIRECTORS—W. E. Brown, Eli Jones, J. H. Pingry, J. W. Bartlett, B. F. Swan, W. C. Wightman, F. L. Miller

THE CITIZENS BANK.

(INCORPORATED.)

CAPITAL AND UNDIVIDED PROFITS, $100,000.

A. L. TUCKER, President. D. C. MAIN, Cashier.

E. D. Mitchell, Vice President.

A GENERAL BANKING BUSINESS DONE.

Drafts on all Foreign Countries.

Agents for Cunard Line Steamship tickets.

TRAPPING CROWS.

It Is Not an Easy Matter to Net the Wily Birds.

Crows are trapped and sold to sportsmen for shooting matches, usually bringing $10 per 100, but, like other things, when scarce they bring more.

It is no simple matter to trap crows, for the crow is a wily bird, and to catch him in a net set for that purpose requires skill, and patience as well, but the hunger of the crow is always the trapper's greatest aid. One man alone would make but little headway catching crows and would probably sit all day in his little bough house ready to spring his net, but the crows would give his bait a wide berth because they would know that he was there.

After placing the carcass of some animal on a field the net is set close to it by bending poles of saplings on which the net is spread flat to the ground, where they are held down by triggerlike pegs, and a line run 50 yards or more to a house built of boughs where the trapper is secreted.

Another carcass is usually laid some hundreds of yards distant on the same or another field, where there is no net set. Two trappers usually work in number, go into the bough house together before daylight, and when the crows begin to assemble on the fields one of them goes out and walks away. The crows, seeing him leave, grow a little bolder and approach the bait to come and tease, but stop only long enough to get a bankful of the flesh and fly off again. The carcass where there is no net set is of course the best patronized, but the trapper on the outside [illegible] to walk near enough to that so keep the crows from settling on it to [illegible] and thus satisfying their hunger without going to the one where the net is. After awhile their hunger gets the better of their judgment or their fear, and they gather on the carcass where the net is. This is the opportunity of the man in the bough house, who, with a vigorous pull on the line, springs the net over them. Quick work must be done then by the trappers, who rush up to the net, to keep the trapped crows from crawling out at the ends and the front, where it is not staked fast to the ground. With the hands covered with stout buckskin gloves, to keep the crows from biting and scratching them, the captured birds are put in bags ready to be carried off the field. From 10 to 20 are frequently caught at one pull, but it is a rare thing to get more than two springs of the net in one day.—Philadelphia Record.

A STORY OF LONGFELLOW.

Mrs. Fields Tells an Interesting Anecdote of the Author.

Speaking of Longfellow, in her volume of literary reminiscences, Mrs. Jane T. Fields says:

"His kindness and love of humor carried him through many a trying interruption. He frequently reproved the fact of the shameless [illegible] to which men and women resorted in order to get at interviews, and to keep them out made as much of their excuses as possible. Speaking one day of the persons who came to see him at Nahant he said: 'One man, a perfect stranger, came with an omnibus full of ladies. He remained, introduced himself, then returning to the omnibus, took out all the ladies, one, two, three, four and five, with a little girl, and brought them in. I entertained them to the best of my ability and they staid an hour. Then suddenly gone when a forlorn woman in black came up to me on the piazza and asked for a dipper of water. I certainly replied, and went to fetch her a glass. When I brought it, she said: "There is another woman just by the fence who is tired and thirsty. I will carry this to her." But she struck her head as she passed through the window and spilled the water on the piazza. "Oh, what have I done!" she said. "If I had a floor cloth, I would wipe it up." "Never mind; no matter about the water." [illegible] you have not hurt yourself." Then I went and brought more water for them both and sent them on their way refreshed and rejoicing.

"It would be both an endless and unprofitable task to seek [illegible] various experiences which [illegible] brought down upon him. There is a passage among Mr. Fields' notes, however, in which he describes an incident during Longfellow's last visit to England which should not be overlooked. Upon his arrival the queen sent a graceful message and invited him to Windsor castle, where she received him with all the honors, but he told me no foreign tribute touched him deeper than the words of an English [illegible] who came up to the carriage door at [illegible] and asked permission to take the hand of the man who had written the 'Voices of the Night.'"

The End of Books.

What brings an end to the end of books? Is it fire, water, worms? [illegible] launched on board [illegible] theater to be burned [illegible] [illegible] came of the Alexandrian library? [illegible] the Saracens burn it under [illegible] this question asked. [illegible] history of Alexandria [illegible] because [illegible] that there was no such [illegible] Taylor insists [illegible] library it was burned in the time of Julius Caesar. [illegible] however, that there was a library in the Serapeum, [illegible] but [illegible] opinion of [illegible] books as if the [illegible] the Arabs [illegible] on its foundations [illegible] Alexandria [illegible] show no traces of the [illegible] seaport of Egypt was [illegible] foundation, and granting that there was a library, it [illegible] destroyed by fire, time the papyri might have suffered from decay. [illegible] the taken to [illegible] [illegible] through [illegible]

A ROYAL CORNER.

How the Secret, [illegible] Precinct Was Invaded by an American.

An American attending a wedding reception in a great house in London congratulated bride and bridegroom and passed the usual compliments with the host and hostess.

There was a great throng of guests, and he could not linger at the entrance of the drawing room when there were many behind him anxious to offer their greetings.

Perceiving a quiet corner to the right of the bride where a gentleman and a lady were standing apart from the other guests he went directly to it, unwittingly coming to a stop between two royal personages.

The American was not aware of the fact that he was face to face with one of the queen's daughters and had turned his back upon another member of the royal family. He stood quietly looking about, hoping to see some acquaintance in the company with whom he might have a chat, and soon became uncomfortably conscious that he was attracting attention and that [illegible] and bride were casting uneasy glances in the direction of the corner where he had taken shelter. While the drawing room was crowded, the company of guests without [illegible] avoided the secluded corner where he and his two royal companions were stationed.

An acquaintance in the background perceived his mistake, and coming with [illegible] [illegible] distance [illegible] to him. He left his two companions [illegible] [illegible] of the corner, turning his back upon both as he edged his way through the throng, while everybody stared at him. When he reached the spot where his acquaintance was waiting for him, the [illegible] whisper was breathed into his ear:

"You have been [illegible] royal presence. You are a privileged character because you are an American, but an Englishman [illegible] upon a [illegible] persons [illegible] staring [illegible] they took it for granted that you could be a royal personage, yet they were unable to identify you.

The answer might have been made that every American is a sovereign by [illegible] right of equality of [illegible] [illegible], but it would [illegible] been a [illegible] [illegible] to an English drawing room, where social [illegible] has a [illegible] superior [illegible] to democratic [illegible].

The American thanked his friend for freeing him from an embarrassing position and then stood by and watched the corner where royalty was isolated from too close contact with the world of wealth and fashion.

No guest approached the royal pair. Their presence was an act of condescension to the host and hostess, and they remained on exhibit as the patrons of this scene. [illegible] [illegible] corner [illegible]. Everybody was careful not to approach them [illegible] [illegible] there was a [illegible] [illegible] which they departed and [illegible] drew the invading [illegible] [illegible] Youth's Companion.

NEED FOR SLEEP.

The Most Important Compensation For the Effects of Fatigue.

By far the most important [illegible]

[illegible]

Amusing Wishes at Office.

[illegible]

All Roads Are In The Train.

[illegible]

Every man who has his own private affairs [illegible] [illegible]—Lord [illegible]

Not more than one [illegible] [illegible]

TAKE ADVANTAGE.

OF

THE MORTGAGE SALE

OF

The Corbit Stock

Remember that this is not a cost sale or anything of the kind but

THE GOODS HAVE TO BE SOLD

AND

AT ONCE

FIRST NATIONAL BANK,

Mortgagees.

Closing Out Sale

[illegible]

GREAT BARGAINS

[illegible]

Ladies' and Childrens' Hats.

[illegible]

Miss Wilkinson,

Opposite Postoffice, Wayne, Neb.

I HAVE ASSOCIATED MYSELF WITH

HOWARD S. BAKER,

Wholesale and Retail Druggists,

[illegible]

W. L. Sedgwick.

COMFORT

ASSURED.

To every person that purchases furniture of

WATSON

It is a satisfaction to know that you are getting your money's worth when you buy.

Guarantees Low Prices.

WATSON, THE FURNITURE DEALER.

The Sioux City Journal

DAILY, SUNDAY AND WEEKLY

[illegible]

THE DAILY TIMES

ADDRESS PERKINS BROS. COMPANY,

SIOUX CITY, IA., Publishers.

CITY

LIVERY BARN

RICHARDS BROS., Proprietors.

The very best of Teams and Rigs, Saddle Horses and Ladies Drivers. Call and see me when you want a Team.

First Street, one Block west Main Street.

L. S. WINSOR

Practical Horseshoer.

My work is well known everywhere. I am prepared to do all kinds of Plow work on shortest notice.

Shop on First St. one block west of Main St.

Attention.

CITIZENS and FARMERS

Attention is called to our large stock of new lumber, the best grade of hard and soft coal. Ag'l implements and wagons.

BEAUTIFUL CALENDERS FOR '97 FREE!

PHILLEO & SON,

Wayne - - Nebraska.

$1.00 —THE— $1.00

WEEKLY INTER OCEAN.

The Greatest Republican Paper of the West.

It is the most stalwart and unswerving Republican Weekly published today and can always be relied upon for fair and honest reports of all political affairs.

The Weekly Inter Ocean Supplies All of the News and the Best of Current Literature.

It is Morally Clean, and as a Family Paper is Without a Peer.

Its Literary Columns are equal to those of the best magazines.

Its Youth's Department is the finest of its kind.

[illegible] the people west of the Allegheny Mountains than any other paper.

$1.00 PRICE ONE DOLLAR PER YEAR $1.00

The Daily and Sunday Editions of The Inter Ocean are the best of their kind. Price of Daily by mail [illegible] per year. Price of Sunday by mail [illegible] per year. Daily and Sunday by mail [illegible] per year.

Address THE INTER OCEAN, Chicago.

FREE

TO

WEAK MEN.

[illegible] gladly send free to any sufferer a WONDERFUL RECIPE that cured [illegible] LOST MANHOOD, NIGHT LOSSES, SEXUAL WEAKNESS, IMPOTENCY, VARICOCELE.

[illegible] made strong

[illegible] investigated this subject [illegible] FREE [illegible] RECIPE. It cured [illegible] everything else had failed. [illegible] weak [illegible] remedy [illegible]

J. A. KOENER,

Kalamazoo, Mich.

Wanted—An Idea [illegible]

WANTED—FAITHFUL MEN OR [illegible] in Nebraska. Salary [illegible] expenses. Position permanent. Reference. [illegible] self-addressed stamped envelope. The [illegible], Chicago.

I. W. ALTER

Bonded Abstractor, Writes Insurance and makes Collections, Office over Citizens Bank.

WAYNE, - - NEBRASKA

The REPUBLICAN from now until January 1st, 1898 and the Chicago Inter Ocean one year from date of subscription for $1.75. This is a great chance to get two good papers for the price of one.

[illegible] cabinet photos to give your friends for Christmas presents, there is nothing that will please them better. Come in early so we can have time to finish them. C. M. CRAVEN.

PISO'S CURE FOR CONSUMPTION

Bucklen's Arnica Salve.

The best salve in the world for cuts, bruises, sores, ulcers, salt rheum, fever sores, tetter, chapped hands, chilblains, corns and all skin eruptions, and positively cures piles, or no pay required. It is guaranteed to give perfect satisfaction or money refunded. Price 25 cents per box. For sale by R. W. Wilkins & Co.

CHAPTER X

"Miss Rooden wants to see me?" said Captain Wynyard doubtfully, as Angela's maid delivered her message the next morning. "Are you quite sure that there is no mistake?"

"Quite sure, sir," replied Jane. "Miss Rooden told me to see you before you went out, and ask if she could see you."

A few minutes later Angela, in all the grace of her girlish beauty, entered the room. The Captain was a stranger to fear, but he winced before the reproachful eyes of this young girl.

"You want to see me, Angela?" he said, somewhat nervously.

"Yes," she replied, gravely. "I will not detain you long. Captain Wynyard," she began, in a clear, low voice, "you are my mother's husband, and I do not wish to say anything that is disrespectful, but I cannot endure to see my mother suffer as she does without doing something to help her."

"My dear Angela," he said, with just a trace of annoyance in his manner, "your interest in me is most charming. I am grateful to you. But do you not think it would be better that these little matters should be discussed between your mother and myself?"

"No, I do not," she replied; and her courage in speaking compelled him to listen. "My mother is not strong, and she is so sensitive that what would not affect another woman is keen pain to her. Do you know," she continued, in dignity, "that my mother is so changed, so ill, so miserable that her very life is in danger?"

Could she be mistaken? Was it a flash of light that she saw in his eyes, an expression of relief that she noted in his face, a something that came quickly and [illegible]

[illegible]

CHAPTER XI

[illegible]

CHAPTER XII

[illegible]

HOUSE REPORTERS.

MARVELS OF ACCURACY AND OF PROMPTNESS.

How Record of Debates in Congress Is Made. Reporters Able to Take Notes Under Any Circumstances Often Mid Scenes of Greatest Confusion.

Not Any Easy Work.
Washington correspondence.

WHEN a member of the House of Representatives rises in his place to deliver a few remarks which are intended to [illegible] on an official [illegible] is at hand to take down the words [illegible] appear daily [illegible] the printed pages of the Congressional Record. When the reporter has taken down about [illegible] words [illegible] his place is [illegible] by another to continue the work. The first man [illegible] the [illegible] of the stenographic notes and rewrite to the [illegible] [illegible]

[illegible]

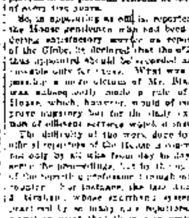

[illegible]

ON THE FLOOR OF THE HOUSE.

[illegible]

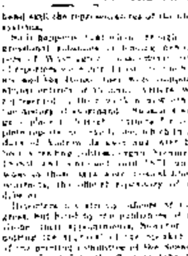

[illegible]

The "Blue Peter" in Wind.

[illegible]

—Monthly Illustrated.

[illegible]

THE FAMINE IN INDIA.

[illegible]

HONOR FOR MACLO.

[illegible]

[illegible]

PARALYSIS, DIABETES AND DROPSY.

SOMETHING FROM SOUTH DAKOTA.

Stephen T. Seymour, of Tyndall, Bon Homme County, Gives His Experience and Asks Advice.

From the Journal, Detroit, Mich.

The following communication is from Tyndall, S. D., and was lately received by Dr. Williams' Medicine Company.

Tyndall, S. D., Sept. 10, 1896.

Dr. Williams' Med. Co., Schenectady, N. Y.

"Gentlemen: I wish to state that in 18[illegible] I began to suffer with diabetes, and for four years, or until 1892, was under the care of a physician, who declared I was cured. Early in 1894 I began to bloat a great deal, my kidneys were feverish and did not do their work, urination was painful, my heart's action was impaired, and I had a general sense of suffocation and chronic constipation. My dreams were troubled, my digestion being so bad that I could only sleep a few minutes, and I would often wake with my limbs numb, and feel as though I were going to die.

"I was of course unable to do any work for though not confined to my bed, labor was impossible, and as I continued until July, 1895, when I began to take Dr. Williams' Pink Pills for Pale People. I had not used half the first box before I began to get relief and [illegible] I consider myself cured, though as I still have twinges in my back [illegible] continuing the use of the pills.

"I almost always feel grateful for the good Dr. Williams' Pink Pills have done me, and should my symptoms return, I shall certainly take [illegible]. Yours, [illegible]

"STEPHEN T. SEYMOUR,
Tyndall, S. D."

Dr. Williams' Pink Pills contain [illegible] [illegible]

QUIT WHEN EVEN.

How a German Scholar Squared His Last Account with the World.

[illegible]

WOMAN'S REALM

AN UMBRELLA STAND.

FROM barrels, boxes and odd bits of wood, the aid of hammer, nails and glue and the transforming assistance of paint, gilt, and varnish, many a home convenience may be developed by an amateur. A design for an umbrella stand, illustrated and described in the Ladies' Home Journal for instance, is made of ordinary wood and covered with burlap or bagging, finished at the edges with screws or slit steel wire nails. Cover the entire outside of the box smoothly with burlap or bagging, which as [illegible] is [illegible] and [illegible] to [illegible] the material in place with flat-headed carpet tacks or liquid glue. After the glue is dry the burlap may be coated with several coats of paint of some dominating color. After the first coat is [illegible]

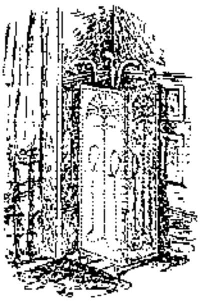

ENAMELED UMBRELLA STAND.

[illegible]

of others, subordination of self, conditions to give and willingness to receive, power of adaptability, desire for harmony. And these tests of success hold good whether the entertaining involves lavish display, in which the unaccustomed are apt to be bewildered, or includes only hospitality extended to those who would otherwise be without shelter.—Harper's Bazar.

Rules for Hospitality.

Do not monopolize any guest thing.

Do not intrude into your host's affairs.

[illegible] when the call or visit is ended.

Do not make a hobby of [illegible].

Do not overdo the matter of [illegible].

Do not forget [illegible] for the guest.

[illegible]

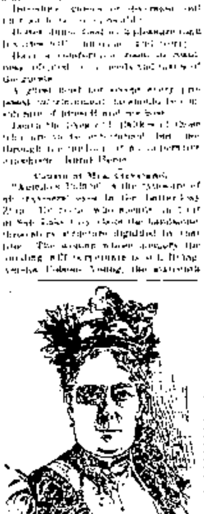

[illegible]

Calendars and Coupons.

So many beautiful calendars and entertaining novelties have been issued by the proprietors of Hood's Sarsaparilla, that we are hardly surprised to receive this season not only one of the very prettiest designs in calendars, but with it coupons which entitle the recipient to attractive novelties. Every one who gets a Hood's Sarsaparilla calendar for 1897 secures something that will prove interesting and valuable as well as a beautiful specimen of the lithographer's art. The calendar is accompanied this season by an amusing little book on "The Weather." Ask your druggist for Hood's Coupon Calendar, or send 6 cents in stamps for one to C. I. Hood & Co., Lowell, Mass.

The greatest kite flyer we have ever had in America, possibly the greatest kite flyer the world has ever known, is Mr. William A. Eddy, a merchant of New York, and a resident of Bayonne, in New Jersey. Leslie's Weekly says Mr. Eddy began making kites for the amusement of his children, and as he became interested in their construction and in flying them. The fad was pursued so successfully that he has invented new kinds of kites, and has raised them to heights never attained before. Recently he has been experimenting with a telephoto camera, and has taken snap shots of the things below. It is likely that such photographs in time of war might reveal the position of an enemy and the [illegible] of his defenses. The pictures so far taken are certainly curious and interesting. The small boy will be astonished to learn that Mr. Eddy stands a tall [illegible] any of his kites, and has long ago discarded them as [illegible]. Some of his kites are so large and powerful that he needs a windlass to control them.

You Want a Farm.

We have fifty miles west of Houston, at [illegible], [illegible] in Texas. High [illegible] well drained, abundant rainfall, [illegible] "Texas Farm Lands" [illegible] John Linder[illegible]

The item in the French budget asking for [illegible] for the improvement of the navy is an evident indication of the times. The fact is appreciated by all civilized governments that the warfare of the future will be more largely upon the high seas than by invasion of an enemy's territory, and more attention is being given to naval than to military equipment. In this commercial age the most effective fighting in that direction toward the destruction and interruption of commerce and the interference with colonial relations. Great Britain was the first of the great nations to see this vantage ground and to occupy it, but the others are following briskly after her lead.

State of Ohio, City of Toledo, Lucas County, ss.

Frank J. Cheney makes oath that he is the senior partner of the firm of F. J. Cheney & Co., doing business in the City of Toledo, County and State aforesaid, and that said firm will pay the sum of ONE HUNDRED DOLLARS for each and every case of catarrh that cannot be cured by the use of Hall's Catarrh Cure.

FRANK J. CHENEY.

Sworn to before me and subscribed in my presence, this 6th day of December, A. D. 1886.

A. W. GLEASON,
Notary Public.

Hall's Catarrh Cure is taken internally and acts directly upon the blood and mucous surfaces of the system. Send for testimonials, free.

F. J. CHENEY & Co., Toledo, O.

[illegible]

Danger Surrounds Us.

If we live in a region where malaria is prevalent, it is useless to hope to escape it if unprovided with a medicinal safeguard. Wherever the malaria is most prevalent and malignant—in South and Central America, the West Indies and certain portions of Mexico and the Isthmus of Panama, Hostetter's Stomach Bitters has proved a remedy for and preventive of the disease in every form. Not less effective is it in curing rheumatism, liver and kidney complaints, dyspepsia, biliousness and nervousness.

The Boston Globe says that all the money in the world—reckoned by Mr. Preston to amount to $15,000,000,000—"would not buy a night's rest for a badly afflicted conscience." Of what has the Globe man been guilty?

Beautiful buds and fragrant flowers are nature's charm, but a divinely lovely complexion comes from the use of Glenn's Sulphur Soap. Of druggists.

Nothing aggravates a woman more than to get a present that she can't find out the price of, or else guess pretty nearly.

I shall recommend Piso's Cure for Consumption far and wide.—Mrs. Mulligan, Plumstead, Kent, England, Nov. 8, 1895.

In everything from praying in public to getting a tooth pulled, self wants to obtain a little distinction for itself.

[illegible]

The only giving that is not giving is giving that is done according to ability.

[illegible]

It's never her real secrets that a woman pale worries about.

Mrs. Winslow's Soothing Syrup for Children teething, softens the gums, reduces inflammation, allays pain, cures wind colic. 25 cents a bottle.

Ragged Tom.

From Sioux City is direct over the Northwestern Line and Deadwood. Further information at Northwestern office, Security Bank Building, or on application to H. C. Cheyney, General Agent, Sioux City, Iowa.

A married man likes to have a dog around because it always looks as if it were sorry for him.

Experi-

ments are expensive. It is no experiment to take the medicine which thousands endorse as the best—which cures when others fail—namely,

Hood's

Sarsaparilla

The best—in fact the One True Blood Purifier.

Hood's Pills [illegible]

[illegible] CHEAP, WATERPROOF, STRONG [illegible]

OPIUM and DRUNKENNESS [illegible] DR. J. L. STEPHENS, [illegible]

S. C. N. U. - - - - 3-97

[illegible] Best Cough Syrup. Tastes Good. Use in time. Sold by druggists. [illegible]

10 15 THESE FIGURES ARE YEARS, YEARS IN WHICH, IN SINGLE INSTANCES, PAINS AND ACHES

Rheumatic, Neuralgic, Sciatic, Lumbagic,

20 30 HAVE RAVAGED THE HUMAN FRAME. ST. JACOBS OIL CURED THEM. NO BOAST; THEY ARE SOLID FACTS HELD IN PROOF.

CANDY CATHARTIC

Cascarets

CURE CONSTIPATION

REGULATE THE LIVER

10¢ 25¢ 50¢ ALL DRUGGISTS

ABSOLUTELY GUARANTEED [illegible]

There

WE GIVE YOU JUST WHAT YOU ASK FOR.

is something that ought to be tacked up in every grocery! It's on a signboard over a large New York store in Broadway, where they don't believe that "substitution" pays. And nobody does believe it, except shifty and short-sighted storekeepers. When a woman wants Pearline, for instance, she won't be satisfied to have some inferior washing-powder in its place. It is a fraud on the customer and a fraud on Pearline. You can help to put a stop to it. When you ask for Pearline, don't let any imitation of it be substituted for it.

Pearline

For a number of years past I suffered untold agony from dyspepsia and was unable to get rid of it. I did not know. I tried every remedy [illegible] until I got no relief, and my business [illegible] that of a bookkeeper, it was getting almost unbearable [illegible] had to lay off for a day or two. I consulted our family physician, but the medicine he prescribed for me only gave temporary relief. Finally I was induced to try Ripans Tabules. It was not long before I felt greatly relieved, and now, thank God, I have not lost a day in the last year. I can fully recommend

RIPANS Tabules

to all who are afflicted as I was, and in my case it is always a case that One Gives Relief."

It Was Before the Day of

SAPOLIO

They Used to Say "Woman's Work Is Never Done."

We keep and sell the best line of Cooking and Heating Stoves in the market. Clace & Neely.

Carroll Notes.

The little daughter of S. Baker is seriously ill.

Mrs. Geo. Belford is at home from her Belden visit.

Wm. McBride will pass the rest of the winter at Red Oak, Ia.

The Field Bros. have gone to Omaha.

Clyde Conklin and brother returned from Greely Center Sunday.

Osborn, the oil man, was doing business here on Monday.

Considerable corn is being marketed at nine cents.

Arthur Baker is confined to his home with chicken pox.

The Peavey elevator Co. are not buying ear corn; they claim it will not keep.

John Morrell came down from Plainview on Monday.

Mrs. H. E. Evans of Wayne visited Carroll friends last week.

Rev. Berkley and wife are at home from their visit in south part of the state.

Messrs Hogewood and Winterbure are soliciting membership for the M. W. A. and had twenty five applications last week.

Morris Wadsworth has gone back to Red Oak, Ia.

Evan Jenkins lost 20 head of hogs and D. M. Davis 44 in the late blizzard.

Some parties took exceptions to what we had to say about the Main street dive. No names were mentioned but it appeared to fit very closely.

Rodney Manning will have charge of the higher room in our schools this winter.

C. M. Andrews was at Sioux City Saturday.

W. Cunningham of Peoria, Ill. arrived Saturday and will make his home here.

Nellie Lowe will continue in our schools.

Abbie Manning returned to Boone, Ia., last week. She is principal of schools there.

Mrs. L. Fowler west of town died a few days ago of pneumonia.

Wm. Ropp and wife returned to Avoca, Ia., on Tuesday.

W. H. Derby and wife came in from Iowa last week. They have the best wishes of all.

Elias Hines of Iowa will work for Tom Shorts in the blacksmith shop.

The M. W. A. Camp have elected G. G. Garwood, V. C.; J. H. Beach, Clerk; and M. S. Linn, advisor.

A girl baby was born to Ed Moore and wife on Tuesday.

D. M. Davis came home from Red Oak on Tuesday accompanied by a niece who will visit friends here.

College Notes.

The new students enrolled last week are Messers Ellis of Allen, Turner of Emerson, Leslie and of Randolph, Oleander of Bancroft, Anderson of Hartington, Davis of Homer, and Devine of Wakonda, S. D.

Mr. McDonald returned from his home in Dixon Saturday and will again resume his studies.

The students of the conservatory department will give a recital at the college Saturday evening under the direction of Miss Nellie Stewart beginning at eight o'clock sharp. All are cordially invited to attend.

Miss Mae Collin returned last week from Stanton where she has been visiting friends and relatives for the past three weeks.

The spring term opens Tuesday January 19. All wishing to enroll should do so Monday.

Remember Crescent literary program given next Friday night beginning at eight o'clock. All invited.

The social given after literary Friday was very good. One of the largest crowds of the season was in attendance.

The Crescents will elect officers Friday night. All Crescents are requested to be present at business meeting.

James Alpern, a former student, left Monday evening to take up his duties as principal of the Dixon school for a term of nine months.

Miss Wheeler, the Penmanship teacher, left for Hot Springs, S. D. where she will teach in the public schools. Frank Goettner will take her place as teacher of penmanship.

Bismark and Wales.

Last summer George W. Smalley, the foreign correspondent and man of letters, went abroad in the interests of the Ladies Home Journal. His commission was to write two articles: one on "The Personal Side of Bismarck," and the other on "The Personal Side of the Prince of Wales." Mr. Smalley personally knows both men, and so had no difficulty in getting into close touch with them, while other men would have found insurmountable barriers. The first of these articles will be printed in the January issue of the Journal. Unpublished portraits will illustrate the articles.

Commissioners Proceedings.

Wayne, Nebraska, Jan. 4, 1897.

Owing to condition of weather, no meeting was held, no commissioners being present.

Attest S. B. Russell, Clerk.

Wayne, Neb., Jan. 5, 1897.

Board met, Mark Jeffrey, chairman, but no other commissioners present, no meeting.

Attest S. B. Russell, Clerk.

Wayne, Neb., Jan. 6 1897.

This being the day fixed by law for settlement with the county treasurer, the board met with the following members present: Mark Jeffrey, A. M. Jacobs and S. B. Russell clerk.

No business having been completed, board adjourned to Jan 7, 1897.

Attest S. B. Russell, Clerk.

Wayne, Neb., Jan. 7, 1897.

Board met pursuant to adjournment. Present A. M. Jacobs, G. Harrigfeld, Richard Hansen, commissioners and S. B. Russell clerk.

No business having been completed board adjourned to Jan. 8, 1897.

Attest, S. B. Russell, clerk.

Wayne, Neb., Jan. 8, 1897.

Commissioners met pursuant to adjournment. All members present.

No business having been completed board adjourned to Jan. 9, 1897.

Attest, S. B. Russell, clerk.

Wayne, Neb., Jan. 9, 1897.

Board met pursuant to adjournment, all members present and business not being completed, board adjourned to Jan. 11, 1897.

Attest S. B. Russell, Clerk.

Wayne, Neb., Jan. 11, 1897.

Board met pursuant to adjournment. All members present.

On motion the following appointments were made:

Gustave Kruse, road overseer Dist. No. 4
C. Andrews [illegible]
Perry Bensheof, Assessor Brenna.

On motion the following official bonds were approved:

J. R. Strange	Road overseer Dist	2
J. W. Agler		5
John M. Winchester		7
John Jordan		9
C. A. Britton		10
[illegible]		11
J. A. Carlson		11
August Loest		12
[illegible]		16
Hamlin Ruth		17
Fred Beneficel		18
[illegible]		20
Jessie Davis		22
W. H. [illegible]		23
W. J. Jones		24
[illegible]		26
[illegible]		27
F. E. Francis		29
Otto Stringer		35
Gustave Kruse		42
C. Andrews		43

Perry Bensheof, Assessor, Brenna.

On motion a resolution was adopted in the following words: It is hereby ordered that the county treasurer [illegible] ending Dec. 31, 1896, present statement of the county's finances to [illegible] and the amount [illegible] to be collected in the future.

Comes now P. H. Kohl County Treasurer and files amended report as requested. No further business having been completed, board adjourned to Jan. 12, 1897, at 1 o'clock, P. M.

Attest: S. B. Russell, Clerk.

January 12.

Board met pursuant to adjournment, all members present.

On motion the following appointments were made:

J. H. Mitchell road overseer Dist. No.		3
W. W. Garwood		41
Melvin Case		45

The following official bonds were approved:

J. H. Mitchell road overseer Dist.	No.	3
J. W. Garwood		41
J. J. Sweney		38
Henry Burnham		39
John Beach		40
W. H. Pickard		45
R. Hutchinson		46
Ed Miller		51
Ane Beck		52
Melvin Case		53
J. L. Dion,	Assessor	Hoskins
W. H. James		Garfield
Vaughan Davis		Sherman
Herman Reuss		Hancock
J. H. Washburn		Chapin
L. Schumerman		Deer Creek
Nick Collins		Strahan
Daniel Day		Wilbur
Patrick Coleman,		Plum Creek
J. J. W. Fox		Hunter
J. H. Weaver		Logan
G. P. Wright		Winside
A. T. Witter		Wayne

A. A. Welch, County Attorney.

Settlement was made with the following road overseers and warrants ordered drawn on County general fund to pay balances due them:

J. B. Weatherholt	Dist No. 4	Justin	22 ??
J. B. Wilson	15		35 00
W. E. Crowe	26		11 75
A. T. Waddel	41		14 00
Fred Brauer	53		16 10

On motion the following claims were examined and allowed and warrant is ordered drawn on County General Fund in payment:

Perkins Bros. supplies	10 15
Sam Fletcher salary as [illegible]	100 00
R. E. Miner night watch Dec	5 00
B. County [illegible] printing	77 00
R. M. Parr [illegible]	1 15
Ulrich & Tanner [illegible] repairs	10 00
Bernard Hess road work	1 25
F. Greenwald	2 00
James [illegible]	2 50
L. Brugberger	1 50
P. Samuelson	1 25
Henry Behmer	3 75
John Johnson	1 25
H. H. Dammé	2 50
W. P. Agler rent poor house	33 00
W. P. Agler boarding pauper	5 00
Mark Jeffrey, Com'r fees	9 70
A. M. Jacobs	15 90
Geo Harrigfeld	30 00
Richard Hansen	25 05

Comes now County Superintendent and files her report of Institute fund showing:

Total receipts	31 55
Paid for expenses on last Institute	1 35
Balance on hand	17 05

Which report was approved.

On motion J. W. Bartlett was appointed a member of the Soldiers Relief Committee for a term of three years.

On motion the proposition of W. P. Agler to continue the contract for the rent of the old [illegible] at $40 per [illegible] county poor house as [illegible] for the ensuing year was accepted.

On motion H. H. Colearing was appointed County Physician for the ensuing year at a salary of $50 per year, payable quarterly, he to furnish all medicine and attend all persons who may become a county charge and those whose circumstances are such as to require the County to provide for their [illegible] physician and medicine, he to take a contract to that effect.

On motion the following estimate of expenses were made for the year 1897.

County General Fund	$10,200 00
County Bridge Fund	4,800 00
County Road Fund	4,800 00
Insane Fund	500 00
Soldiers Relief	500 00
Total	20,800 00

The following motions and resolutions were made and adopted in the words and figures following to-wit:

Upon motion the request of County Superintendent Mrs. D. Fletcher to raise her salary to $1000 is rejected.

A. M. Jacobs.
G. Harrigfeld.
Richard Hansen.

Upon motion the salary of the deputy county clerk is fixed at $[illegible].

The salary of the county attorney is fixed at $[illegible].

The salary of the county superintendent is fixed at $[illegible].

The salary of the county physician is fixed at $[illegible] salary to include price of all medicines, etc.

Upon motion it is resolved that at this time it is advisable to make the county clerk the [illegible] the duties of each of the Board of County Commissioners. If however, at the end of the present year it is found that the fees earned at the office of Clerk be less than $1500 for clerk's salary and $[illegible] for deputy hire, then this board shall allow a sufficient amount to be added to bring the salary of the county clerk, together with his deputy, up to $1500 and $[illegible] respectively, providing however that any extra help needed in the county clerk and granted by this board shall not be taken into consideration in making such allowance from, [illegible]

It is moved [illegible] the County Treasurer be directed to [illegible] and pay off [illegible] bonds of the denomination of $500 each issued by Wayne county.

It is hereby ordered that the county Treasurer is instructed in figuring the per cent. for collecting taxes, shall divide such percentage to the different funds as required by law.

(Continued next week.)

The True Remedy.

W. M. Repine, Editor Tiskilwa, Ill. "Chief," says: "We won't keep house without Dr. King's New Discovery for consumption, coughs and colds. Experimented with many others but never got the true remedy until we used Dr. King's New Discovery. No other remedy can take its place in our home, as in it we have a certain and sure cure for coughs, colds, whooping cough, etc." It is idle to experiment with other remedies, even if they are urged on you as just as good as Dr. King's New Discovery. They are not as good, because this remedy has a record of cures and besides is guaranteed. It never fails to satisfy. Trial bottles free at R. W. Wilkins & Co's drug store.

WANTED FAITHFUL MEN OR women to travel for responsible established house in Nebraska. Salary $780 and expenses. Position permanent. Reference. Enclose self-addressed stamped envelope. The National, Star Insurance Bldg., Chicago.

The Good Samaritan.

The following tale, related to me by a friend, is absolutely true, it was written in the London Sketch. A lady recently touring in the highlands—for obvious reasons I omit the lady's name and the name of the district—was the mistress, while riding alone through a picturesque but scantily populated part, to meet with an accident, in the throw from her mount she badly bruised and strained and more or less cut and scratched about the hands. Upon recovering her equanimity she made her way to the nearest habitation, where she asked to be allowed to wash the mud off her hands and then to rest awhile. The minister was absent, but his housekeeper received her kindly, and, having listened to her words, offered and provided a cup of tea.

Soon afterward the minister returned and was of course duly informed of the presence of the unexpected guest. Thereupon his reverence entered the kitchen, where the lady was resting, and, after surveying her critically with a suspicious eye for several moments, he addressed her in the following fashion: "Madam," he said, "I'm sure I don't know who you are, and I don't know where you come from, and, for anything I know, you may make off some of my property, so I think the sooner you leave my house the better." The poor lady, in considerable perplexity and surprise with this unkind reception and was shortly afterward helped by a peasant woman sitting by the roadside and in tears. This good Samaritan quickly aided the wanderer to the nearest inn, where a dogcart was soon procured, in which the unfortunate lady and her damaged bicycle were conveyed home.

Chinese Jewelers.

There are two jewelers in Chinatown, but their establishments do not resemble the ordinary places known as jewelry shops. The Chinese jeweler is a manufacturer as well as a storekeeper. His establishment is a tiny room up one or two narrow flights of stairs. The room in our place is divided by an ugly work room partition, with an elaborate screen set near the window, where the jeweler stands at work. He is evidently Chinese, wearing glasses, and he works over a tiny fire in the window. As his work is done by hand and with rather primitive tools. There are bracelets, anklets, which open with a hinge and fasten with an odd little staple. The fine carved pattern is cut out, every bit of it, by hand. There are gold rings made in the same way. They are bars studs, some of 24 carat gold. Almost everything is kept in stock. There may chance to be a few rings and bracelets which are taken from a model only. Most of the goods are made to order. When the manufacturer is asked the price of a ring, he weighs it before he answers. His scales consist of a slight stick of ivory, perhaps a third of a yard long, carved with Chinese characters. At one end is a small brass plate suspended from the stick by fine threads, and a very small weight, also hanging by a thread, is moved along in the balancing notes by the jeweler as he holds the little machine in his hand. The front part of the little shop is fitted up as a sitting room, dishes, dishes—as many things as could be crowded into it.—New York Times.

A FIDDLER WANTED.

HE WAS FAMED AND AT DANCE MUSIC DID VERY WELL.

Fun and Frolic in a Washington Oregon Short Line—Millionaires and Immigrants Attend a Dance and Experience a Musical Surprise.

On St. Patrick's day, 1891, two freight trains, bound both to the east-ward and westward of the Oregon Short Line of the Union Pacific, were tied up at Glenns Ferry, Ida. They had been caught between two serious washouts, one at Prestillo and the other at Indian Creek, three days before, and had to wait at Glenns Ferry for trains passing the spot before they could proceed. Glenns Ferry is a blind, [illegible] one sleep "western" town of 300 or 400 inhabitants, [illegible] vegetable [illegible] for exceptionally dark and dreary in the [illegible].

The two stalled trains carried 600 passengers of as [illegible] character as could be gathered together as a [illegible] congress of [illegible]. There were emigrants and [illegible] soldiers on their [illegible] parade of [illegible] [illegible] Cripple Creek to stay [illegible] [illegible] during the [illegible] [illegible] over the Snake river, Shoshone Indians traveling to the [illegible] their reservation, well behaved and quiet people, rose and [illegible] people. The [illegible] [illegible].

[illegible] demonstration were for the [illegible]. All hands [illegible] the little station platform and [illegible]. The [illegible] feel on the dining cars gave out the first day [illegible] every body was [illegible] the [illegible]. [illegible] the tables [illegible] and [illegible] [illegible] their [illegible].

The [illegible] their wives were to [illegible] at the [illegible] from [illegible] on St. Patrick's night. [illegible] [illegible] who had been [illegible] employed to fiddle for [illegible] [illegible] [illegible] the [illegible]. [illegible]

[illegible]

Another [illegible]—the [illegible] Dunne [illegible] [illegible]

"[illegible]" — Washington Star.

The Ice Mantle Women.

[illegible] rather late, I confess, but English women are tall and slim [illegible] [illegible] [illegible] difficulty with a certain stroke to speak [illegible] to reduce the [illegible] [illegible] frocks that go from the [illegible] to the [illegible] corsage, causing the muscles to make a battle."

In the Omnibus.

Conductor—Beg pardon, madame, but these coppers are counterfeit.

Lady—Oh, never mind! Keep them for a tip! [illegible]

Conductor (with a deep sigh)—Many thanks, madame.—Paris Figaro.

SHYNESS IS SERIOUS.

MEDICAL EXPERTS SAY IT IS A SYMPTOM OF MELANCHOLIA.

It Takes Various Forms, but Is Invariably a Forerunner of Dementia—A Malady That Should Be Carefully Treated in Time—Affects Men as Well as Women.

At last it has been discovered that the reason the girl who sees a man is highly shy acts in the fashion she does is that she is demented.

This is the result of extensive investigation by nearly experts on both sides of the water. Exceptional bashfulness, as it is called, is really shyness. It is a morbid condition of the mind, a certain sort of dementia.

Often is the expression heard that a person is painfully shy. Yet he who has [illegible] [illegible] the normal condition of the majority of [illegible] the [illegible] probable that the [illegible] [illegible] suffering from the [illegible] [illegible] [illegible] the walls of a [illegible].

[illegible] the [illegible] symptoms of [illegible] is that which causes the person [illegible] the company of others. [illegible] [illegible] sensitive [illegible] [illegible] this [illegible].

Just how the [illegible] expert [illegible] shyness is shown by the following statements, made by Dr. W. [illegible] of New York, whose wide experience [illegible] opinion of [illegible] weight:

[illegible]

About the Same.

[illegible]

"You don't say!"

"Well, [illegible] they don't cut the [illegible] by that [illegible] [illegible]

A PUZZLING PARIS HOUSE.

It Has Two Spiral Staircases Which [illegible], Like That of Tours.

One of the [illegible] [illegible] Paris is the house with the double staircase. It does not figure in the guide book [illegible] is not among the places of [illegible] [illegible] [illegible] [illegible] of greater interest than many of the things that come within [illegible].

This house, [illegible] is situated at [illegible] [illegible] [illegible] Paris [illegible]

[illegible]

GREAT [illegible]

[illegible]