200 Gift Books, Miscellaneous Books and Bibles just received at Book and Music Store.

THE WAYNE REPUBLICAN.

Sub. price, $1 per Year in Advance. THE ONLY REPUBLICAN PAPER IN THE CITY OF WAYNE. E. CUNNINGHAM, Editor

VOL. 3. WAYNE, WAYNE COUNTY, NEBRASKA, JULY 29 1896 NO. 24.

MAJESTIC MAJESTIC MAJESTIC RANGE

Grand Cooking Exhibit

AT

E. P. Olmsted & Co's Store.

ALL THIS WEEK.

A SPECIAL INVITATION

Is given to every lady in the city and vicinity to see the Cooking Exhibit being conducted at our store this week by the representatives of Majestic Manufacturing Company, on the great

Steel Range Majestic.

One of these baking wonders is in constant operation, baking three minute biscuits, etc., which are served free to all callers. Don't fail to see this great range in operation. The exhibition continues all week. Special prices offered during the exhibit.

OLMSTED & CO.

The Markets.

The following are the prices at Wayne last Wednesday, July 29, 1896:

WHEAT	37
OATS	15
CORN	15
RYE	25
HOGS	3
BUTTER	8
EGGS	8
HAY	5
FAT CATTLE	$2.50 to $3.75

See Albert's new "ad."

Suits to order $20.00. Holts the tailor.

Perry & Porterfield shipped hogs on Monday.

Suits to order $22.00. Holts the tailor.

Corbit continues to lead them all in low prices on shoes.

Stop at Spahr's Grocery and get your Berries, they're fresh.

Pants $3, $4, and $5. Holts the tailor.

Everything in summer goods cut to pieces and below. THE RACKET.

Great bargains in house shirt waists at Miss Wilkinson's.

W. A. Ivory, dentist, parlors over First National Bank, Wayne, Neb.

NEW FALL GOODS

New coming in at ALLBEN'S

Bargains in Millinery at Miss Wilkinson's.

Suits made to order $18.00. Holts the tailor.

Come in, take a fury and at Corbit's just as present. Try it and be convinced.

T. H. Huckett, dentist, over P. L. Miller's grocery.

Fine French gingham only 5c. Sidesplitting p. p. only, at Corbit's.

Howard C. Hunt of Michigan will speak at Norfolk on August 5.

Suits to order $18 and $20. Holts the tailor.

A train took baby girl took up her abode at the home of Geo. Roberts on yesterday.

Suits to order from $18 upwards. Holts, the tailor.

NEW FALL GOODS

New coming in at ALLBEN'S

A great big 10 pound boy came to gladden the home of Dan Lamb on Saturday.

Pants, $4, $5 and $6 all made to order. Holts, the tailor over Corbit.

Crockery and hardware all styles and kinds at the cheapest Grocery of

P. L. MILLER.

Mrs. Frank Fuller entertained a party of friends at her home on yesterday evening.

1000 styles of spring and summer goods to select from, the latest. Holts the tailor.

I am selling organ very low prices in Dreamstyle and gem, cut under Mrs. Wilkinson.

Spring suits of latest patterns made to order at $18 and upwards by Holts, tailor over Corbit's.

Our stock of Ladies' walking shoes and slippers is full, complete. THE RACKET.

Cities of California ripe. Peaches have been reaching on the stem of Lamb's grocery.

Notice the prices. What do you want? Look over the inscriptions on a Dorrell monument.

Mrs. E. H. Read entertained a party of young folks at her home in the city on Thursday afternoon.

Norfolk prices will be the bargains in the McKinley celebration at Norfolk. Hear nobody else.

Corbit's, he only sells the prices of others, but will sell you the goods for less money, he says.

Mrs. F. M. Northrop entertained a party of young ladies and gentlemen on Monday evening of this week.

Our remaining straw hats are sold in pieces to close at John Harrington's.

Triumph gingham reduced from 15 to 10c. JOHN HARRINGTON.

Messrs. Corbit and Blair entertained a party of ladies at a dancing social on Tuesday.

The Sewell McKinley club will have a good speaking and music at their meeting on Saturday evening, Aug. 1.

Arthur, Council, Gertie and Dora Bressler are going to give a party to their little friends on Saturday.

See our 5c counter of prints, muslin lawns, cheslies and ginghams.

THE RACKET.

If you contemplate having a Bowling Alley give your order at once to Tracy & Bowling, as they will not grass any entire street lines.

Go here, the same, is now in better quarters and in an position to attend to the wants of the trade. Go in from first-class world of book store on Main street.

When you buy groceries always get them where there are good goods that always bring satisfactory results. They are fresh.

SUMMERS GROCERY.

The prosperity at this point adds to produce in the eastern markets for the best price of a lot which of itself appears as a dull matter for the manager. The institution has come to stay and will cost year because it depends on the prosperity of our country.

Our every name on the Bryan club roll should be in the past. In years past a competition we are willing to test and an effort by closing up the McKinley club, is the means of your above thunderings. Just wait, Mr. Bryan and after him is done we will now come to order.

The G. A. R. Post is trying to make an arrangement by which they can attend the National encampment at St. Paul to August in a body, as suggested by the Grand Island Post. They are trying to secure a rate, and then get it to all the outsiders, and I believe it practical to the thing they would succeed.

If you want to keep posted politically and honestly you have an offer to make you and a dollar. For sixty-five cents we will send you the Lincoln State Journal, a democratic weekly, and THE REPUBLICAN, until January 1st, 1897. This is an offer that you cannot afford to miss. Try the two papers.

The school year of the country is not going to be anything near what it was anticipated early in the summer and prices have a constant upward tendency. It is not at present as though farmers were going to realize fully a good price for the 1896 crop either and any report whatever to the contrary notwithstanding.

I have nearly teeth in the story that either democratic or populist were at the republican parade on Saturday night for you it only was hinders the fact that they are of the Judas kind, ready to betray their master for silver, but the price of the founder of their tribe was thirty pieces while according to their own story today one piece is the price chosen price.

Saturday evening was the anniversary of the church of T. S. Jones of Wayne and a goodly number of his friends and neighbors with the assistance of Mrs. Jones took it upon themselves to give the gentleman a surprise and did it admirably. The evening was pleasantly passed as the only house with plenty and abundance of different kinds and an excellent repast served to the present.

People's Independent Party state convention at Hastings, Neb., Aug. 5. For the benefit of delegates, tickets will be sold Aug. 4th and 5th good returning until and including Aug. 6th at one fare for the round trip.

E. W. MORAN, Agent.

Geo. S. Gilbert, the popular editor, has resigned his office in the Sioux City Journal to take charge of the Sioux City Tribune. He will be missed by the fraternity and deservedly so, of Uncle Jack's state.

But you, Mr. Bryan, are after nothing to prove that most of our people, both from the ranks of Democrat Americans and Democratic good old democracy at the time of your inauguration.

The Wilbur McKinley Club organized on Friday evening and elected A. H. Jeffrey, president, A. M. Lundvall, vice president, H. E. Hanson, secretary and treasurer. Enthusiastic, I tell you.

The Pine Creek McKinley Club are going to hold a meeting on Saturday evening, August 1, and will have a good speaker present to deliver an address. Let there be a good attendance.

The Wayne and Randolph ball nines in interesting game of ball at the park on Wednesday afternoon and the home club won by a score of 14 to 7. The game was well attended and the victory.

Winside has a republican club with fifty members. Wilbur also one of about fifty members while Hoskins will adopt Bert's by pretty nearly the entire voting population of the precinct.

At the Sunday school convention on Sunday, the following officers were elected for the ensuing year: W. E. Howard, president, G. W. Crossland, vice president, W. W. Lundvall, secretary, Mrs. Walker, treasurer.

Randolph is to have a new paper of the pure and unadulterated 16 to 1 stuff. The promoters are J. E. Smith and Henry Hammond. It looks as if four papers would be pretty hard sledding in a town the size of Randolph.

The people are alive to not have to go to Sioux City polling for their country, and I hear of numerous cases that our opponents will put another ticket in the field. If this is true, and A. P. for democratic nominee.

The "young people" in creating considerable change in small grain in portions of central Iowa and some in the early neighborhood of Lyons in this state. Many acres of oats have been plowed in Iowa to fall the fitness and save the corn.

The prosperity at this point adds to produce in the eastern markets for the best price of a lot which of itself appears as a dull matter for the manager. The institution has come to stay and will cost year because it depends on the prosperity of our country.

Our every name on the Bryan club roll should be in the past. In years past a competition we are willing to test and an effort by closing up the McKinley club is the means of your above thunderings. Just wait, Mr. Bryan and after him is done we will now come to order.

The G. A. R. Post is trying to make an arrangement by which they can attend the National encampment at St. Paul in August in a body, as suggested by the Grand Island Post. They are trying to secure a rate, and then get it to all the outsiders, and I believe it practical to the thing they would succeed.

If you want to keep posted politically and honestly you have an offer to make you and a dollar. For sixty-five cents we will send you the Lincoln State Journal, a democratic weekly, and THE REPUBLICAN, until January 1st, 1897. This is an offer that you cannot afford to miss. Try the two papers.

The school year of the country is not going to be anything near what it was anticipated early in the summer and prices have a constant upward tendency. It is not at present as though farmers were going to realize fully a good price for the 1896 crop either and any report whatever to the contrary notwithstanding.

I have nearly teeth in the story that either democratic or populist were at the republican parade on Saturday night for you it only was hinders the fact that they are of the Judas kind, ready to betray their master for silver, but the price of the founder of their tribe was thirty pieces while according to their own story today one piece is the price chosen price.

Saturday evening was the anniversary of the church of T. S. Jones of Wayne and a goodly number of his friends and neighbors with the assistance of Mrs. Jones took it upon themselves to give the gentleman a surprise and did it admirably. The evening was pleasantly passed as the only house with plenty and abundance of different kinds and an excellent repast served to the present.

People's Independent Party state convention at Hastings, Neb., Aug. 5. For the benefit of delegates, tickets will be sold Aug. 4th and 5th good returning until and including Aug. 6th at one fare for the round trip.

E. W. MORAN, Agent.

Messrs. Stilmer, Silvey, Gen. Lundberg, Tessen and H. S. Salmon all of Wayne visited Wakefield Tuesday evening and proved some fine gems of orations. The Wayne is a good all the country. Wakefield Republican.

The collapse of the Cuban revolution is being felt in the financial centers of the country, and it is generally conceded by those who are best informed on the subject that the gain in reduction of freights or fall in prices of the drivel. In some places it is supposed to be quite close enough to meet the demands on the railroad for them.

Some miscreants broke into the coal shanty of Mr. Goodyear on last Tuesday night by prying into the door and throwing in dynamite under the pretext a trap door and pretty thoroughly wrecked the premises for its owner and getting less than a dollar for their trouble. Mr. Goodyear heard the burglar or burglars but thought it was some one of the family moving about and was surprised and startled at the next morning to find out his premises.

A representative of Richard K. Fox the Police Gazette man, was in the city one day last week. He claimed to be on a quest best tour around the world, that he was the fastest person in the world in his opinion, pay to join and accompany Mr. Fox on the trip. His methods of accomodation were by paying a wrestling exhibition and a photo lecture or and then by taking up a collection among the citizens that had wealth, to contribute to "Dick."

On last Thursday Warren son of Charles Bastinson of Wilbur died which quite a sensation making in consequence of which in this follows is nothing a pretty hard form. He had gone with his parents to the home of Simon Kelly in Lincoln to visit and while there was playing around a young colt when for some cause or other the animal kicked striking the lad on the jaw and putting a fearful gash. Dr. Hay, showed the wound and the boy is now looking strong.

Hay the Chief of Absaroka count mount the cross chosen of Timothy Sedgwick of the York Times what he remembers his break of a few minutes ago when he solemnly declared that Nebraska had no aborigines. Like an avenging Nemesis the great pertier at this mention have sent the Nebraska seven, Adams and big and all others, Thurston, Gibson, Allen, Beatty. Rest up Tim, only you were of your boss when you pronounce that so.

Six and three-fifths hundred the cash in was the earnings of Sunday morning at this point. A few scattering fellows whose extendered with it but the majority had that we had taken of. The show was much better than it did and was than here and in times gone by. Sure of the good quality. Several from the west part of the county, the grain was pretty badly smitten down and now the society making the harvesting quite difficult.

The Bugle club of Wayne held another meeting on Saturday afternoon, Aug. 1, at the Pile grounds. Prizes as follows: Rocker, $1.25, $1.75. Honorable mention championship, gold medal. Gun quite numerous: $1.00, $2.50, $1.50. Two mile handicap: $5, $3, $2.00, $2.00. Boys race under 16, 1 mile, $2.25, $1.25. Kid race, under 10, 6 rds, $1. Half mile race $4.00, $1.00, and in all, probability on the 21st the series of every racing contest and sport will be held.

Those scouts in for an unmeasurably large number of more moving north at this time claiming that they are bound for Dakota harvest fields. Doubtless many of these are interested in engaging the men to search of work but many have very intelligent of the grain in Dakota and if all, the entire crop is fully cared for. Disappointed and real honest boiler from the "Dismy Will" that simply said the man a product to go off the down the fly of their race, without putting forth enough effort of their own to reach their face.

The Wayne County Sunday School convention that met in society on Saturday and Sunday was well attended and great interest in the work manifested. The republicans only on Saturday evening caused a postponement of that evening's session. On Sunday morning the report Nelson was well filled by an address that highly appreciated the excellent address of Mr. Matthews of Pierce. The afternoon session was given over pretty much to the business of the convention. The entire meeting was satisfactory and encouraging to the workers in this line.

The McKinley and Hobart club of Hoskins will meet in perfect organization at school House in Hoskins at 8 p. m. Saturday evening August 1.

GEO. HAMMERMEIER,
CHAS. GOODMAN.

We have taken to the cooking exhibition being given at E. P. Olmsted & Co's this week by the representatives of the Majestic Range Co. He has been showing up the merits of the range in a manner that certainly ought to satisfy the public as to the superiority of the range and we pay it for the fact that it is very successful women's business. We trust our readers will take time enough to go and take the range in operation during the week and satisfy themselves as to the claims of superiority over others of the kind.

For a long time S. J. Young, the editor of the Hartington Herald, tired of the absolute truthfulness of everything that appeared in his paper, but now concludes that it think of how Bill Peters came to come to the claude. "A sled loaded of minutes that engaged in naught a pound nails, was received at the Herald office this week. They were given by Mr. Bellmore, on the county poor farm, and are but a fair sample of all the produce which the farm produces under Mr. Bellmore's successful management. He has corn that is thirty feet high, and other crops that are equally as fine."

The Democrat of this city suspended publication last week. It has been up hill work for a long time to make the office pay expenses and Mr. Reuter finally concluded to quit. The paper was in all probability as good to compare with attempt to make a success of it. We are sorry to see that paper go but need like and especially sorry for Mr. Reuter. He was a hard and always put up a good paper and one that deserved a patronage to aid and be called. It is the fate of democracy in the county and more especially some of the party's benefactors that their organ has been obliged to cease its doors.

Prof. R. D. Durrie of Wayne, who has had many years of experience carving marble, is in the city conferring with the members of the Lincoln statuary association. He carries many beautiful specimens of some creditable work. Professor Durrie does not wish to say anything against the Corbin model, but it is hinted that the figures of it is like fetishes on a monstrous thing, but nobody of a place anywhere within reach of the electrified eyes. It is said that when the time comes for selecting a sculptor, Prof. Durrie will no doubt be considered, as a Nebraska man will be given the preference, all other things being equal.—Sioux Journal.

An inch and a quarter was the rainfall in last Thursday. It came at the most opportune time so far as corn was concerned and appears to this section of the state a most abundant crop of that staple overall. Of course it interfered somewhat with the harvest that was in full headway, but falling gently as it did and without wind did no material damage to either standing grain or that already in shock. Barring frosts, Wayne county caves find a better prospect for a great crop of corn, oats from all indications than will surpass any she has produced for the years that are past. Prices are revived and the late rain now will be an assured crop. There will be an abundance of all kinds of crops in the county except free silver and that seems to have been struck with a Kansas hot wind.

DIED.

At his home in Emery, Illinois on July 14, 1896, Robert Clark aged 72 years, 5 months, 28 days. This departed was the father of our citizen, A. J. Clark. He was one of the most highly respected citizens of his community, and held many important offices and places of trust during his life. He was always a consistent christian whose hand was ever extended in aid of the needy.

DEATH OF JUDGE GREGORY.

Passes Quietly Away at His Home Saturday Evening.

(Norfolk News, July 31.)

Judge Gregory passed quietly away that Saturday evening at 9:30 o'clock. The judge had not been all well for some time but nothing of a serious nature was supposed to be the matter, and his death seems to have been caused by a general breaking up of his constitution. He was conscious almost the last moment and apparently suffered no pain. The whole family consisting of two daughters and two sons will be here this evening, also Judge Gregory of Omaha, a brother, and Willis Mann of Grand Island, a grandson. The funeral services will be under the auspices of Mathewson Post, G. A. R., of this city, and will be held tomorrow afternoon at 2 o'clock in the Baptist church, Rev. J. Pomeroy Cooper officiating.

A special discount of

25 per cent

On all Tan Shoes.

HARRINGTON & BOHNERT.

TO CLOSE AT COST.

We have concluded to close out our stock of furniture at cost and will sell our goods at figures that will be an inducement to buy.

HARTLEY & HEATER.

Threshing Machines.

About June 1, Pullen & Son will ship into this port a car of J. I. Case threshing machines and if you are thinking of buying a machine this year it will be well for you to look after the same and place your order.

14-20

Low prices, clean, fresh stock and fair treatment of customers is what you can be assured of when you trade at

INGALLS' GROCERY.

Bethel Bethel Bethel!

At the harbor shop under First National Bank. Best arranged baths in city. Prices reduced to 15 cents per bath. Give us a call.

JANORD.

Some of the nicest jobs of papering in the city, Janord has done this spring. Your patronage solicited. Satisfaction guaranteed.

Team Work.

I am prepared to do all kinds of team work, plowing, dragging, cold reading, or making gardens. Leave orders at Rees Short. JAMES WRIGHT,

Street Sprinkler.

Excursion tickets to Spirit Lake, Ia., Clear Lake, Ia., Duluth, Superior, West Superior, Ashland and Bayfield, will be on sale until September 30th at greatly reduced rates.

T. W. MORAN,
Agent.

10-20

JUST RECEIVED.

A car of standard manure, the best on the market.

TOWLE & BERRON,

ICE, ICE, ICE.

We have made arrangements to secure all the ice we need to run our trade through the entire season and it will be of the very best, delivered to your door or put in your ice box.

KONTNEUP & NEWTON.

The next Teachers' examination will be held at the high school building Aug. 10, 11 and 12, beginning at 9 o'clock a. m. The first grade branches will be packeted Thursday, the second Friday and the third Saturday. The examination fee is $1 and all branches must be taken at the monthly examination or the same fee will be charged for each subsequent examination until all branches are completed.

21-24

THE WAYNE REPUBLICAN.

E. CUNNINGHAM, Publisher.

WAYNE, NEBRASKA

BRYAN AND WATSON

ARE TO BE THE POPULIST STANDARD BEARERS.

Democratic Presidential Candidate Nominated by the People's Party—Last Day the Shortest of the Convention.

Bryan and Watson.

William Jennings Bryan of Nebraska, who was nominated by the Democratic national convention at Chicago a fortnight ago, was satisfied made the standard bearer of the Populist party by a vote of 1,042 to 321. The Democratic candidate was nominated in the face of the bitter protests of the chairman of the national committee, senator Jones, senator Bowell, ex-senator Stewart, and been defeated for the vice presidential nomination and Thomas E. Watson had been named for second place on the ticket. There was some opposition to the idea that after the democratic adjournment some of the delegates hold a "rump" convention. The last session of the convention, which lasted from 9 o'clock this morning until 3 o'clock this afternoon, was marked by scenes of turbulence and deep excitement which several times be forced the presiding officer, senator Peffer, to call personal call upon. All the bolt had occur. A Rhode Island delegate was threatened with a West Virginia delegate, and flamed by the action of the convention waived aside by outside action.

TWENTY-TWO DEAD.

Victims of the Terrible Cloudburst in Colorado.

At Pueblo, on the foothills a number miles from Denver, Colo., where severe storms were drenched in the local Federal night [illegible] were [illegible] which may have the record and a appalling [illegible] alarm. The storm commenced with steadily increasing force about 6 o'clock, and in a place about of unusual density began to gather in the vicinity of Mt. Virnon, a few miles from Morrison. There the wind blew, and in an instant a wall of water came down the golden [illegible] that was never seen before. Everything in its path was washed away. Two raging torrents united along which it broke, one beside the road, the other beside the road. The flood in the gulch. The roaring [illegible] was right on [illegible] the [illegible] of Lakewood that the residents and campers in the gulch, ran in the danger, but all escaped to places of safety before the flood came on. Every house in Morrison is flooded, water being spread over the place.

[illegible]

TRADE STILL LANGUISHES.

The Week Begins with Depression, but Rallies Later On.

R. G. Dun & Co.'s Weekly Review of Trade says: The week began with extreme depression in stock and speculative markets, owing to the heavy outgo of gold and the failure of the treasury to relieve the situation. There came a sharp reversal, with the union of the banks to form $12,000,000 gold into the treasury and the efforts of international bankers to control foreign exchange. The gold exports have been quickly lifted above the $10,000,000.

Wheat receipts at western points have been 19,000,000 bushels in three weeks, against 4,000,000 last year. Atlantic exports for three weeks, flour included as wheat, have been 6,000,000 bushels, against 2,000,000 last year. In spite of central and [illegible] accounts, the government claims that Russia may be [illegible] [illegible] bushels [illegible] this year.

Wool sales at auction [illegible] the week are the smallest ever known, being only 1,000,000 pounds of [illegible] 3,000,000 [illegible] last year. Advances [illegible] of wheat 6,000,000 [illegible] [illegible] [illegible]

THIRD PARTY MEETS

PROCEEDINGS OF THE POPULIST NATIONAL CONVENTION.

Senator Butler Is Chosen Temporary Chairman—Gov. Stone, Delegate Allen and Others Address Delegates—Still Tightness in Regard to Real

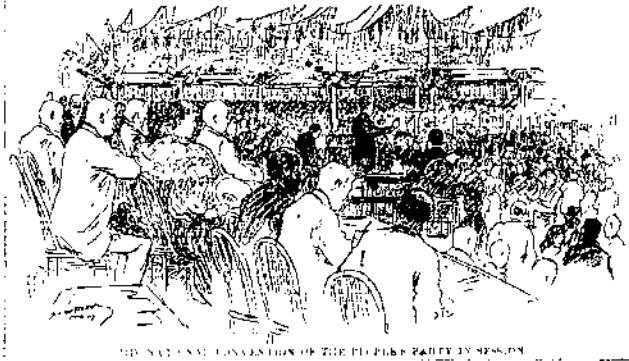

THE NATIONAL CONVENTION OF THE PEOPLE'S PARTY IN SESSION.

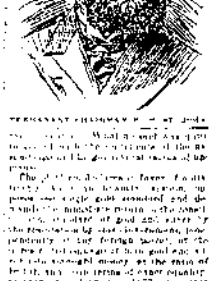

WATSON IS CHOSEN.

NAMED FOR VICE PRESIDENT BY THE POPULISTS.

Southern Delegates at St. Louis Succeeded in Preventing the Endorsement of a Democratic Candidate for President—Watson's Career.

SENATOR BUTLER'S SPEECH.

Stirring Address Made at the Populist Convention in St. Louis.

Senator Marion Butler, of North Carolina, on being introduced as temporary chairman of the people's party convention in St. Louis, spoke in part as follows:

The people's party has arrived at the hour and place for its birth. It has come to stay. Its principles are not forgotten, but are growing. Another political party, resting on the foundation of a growth 25 years, has been formed in every state in the American union. The Democratic party, resting on the foundation of a growth of 100 years, has been torn to pieces. The Republican party, resting on the foundation of a growth of 40 years, is now in the throes of dissolution. The people's party has arrived at the hour when it can take its place in the great representative governmental family to carry out the principles for which it was born. The people's party has arrived at the hour when it can take its place in the great representative

WAYNE REPUBLICAN.

R. CONSTABLE, - Editor and Publisher.

Entered at the Postoffice at Wayne, Nebraska, as second class matter, March 15, 1892.

CONVENTION DATES.

REPUBLICAN.

Third Congressional, Columbus, August 27.

REPUBLICAN TICKET.

NATIONAL.

For President—
WILLIAM McKINLEY

For Vice President—
GARRETT A. HOBART.

STATE TICKET

For Governor,
JOHN H. MCKAIG.

For Lieutenant Governor,
ORLANDO TEFFT

For Secretary of State
J. A. PIPER.

For Auditor,
P. O. HEDLUND

For Treasurer
CHAS. E. CASSIDY.

For Attorney General,
C. S. CHAMBERLIN.

For Superintendent Public Instruction
D. R. FORBES.

For Commissioner of Public Lands and Buildings,
H. C. RUSSELL.

For Professional Judge of the Supreme Court,
ROBERT RYAN
MOSES P. KINKAID

For Regents of the State University,
W. S. WHITMORE

COUNTY TICKET.

For County Attorney—
A. A. WEIHE.

Nebraska is small in population but that further than that she has no cause for complaint.

The Sioux City Journal says the Democrats of Nebraska are trying to realize the Chicago platform interpreted by demagogery. It finds it very difficult, and it is going to find it a very same very sore faced. Mr. Bryan is going to make it go.

The act of congress in 93 only repealed the purchasing clause of the Sherman law and the coinage of the bullion in the treasury was never prohibited but the law going on repealing also with the needs of the treasury demanded it. After Aug. 1 the monthly coinage was to be not more than $2,000,000 per month.

Nebraska was wont to point to her enterprises to march along the pathway of prosperity. Said Nebraska is no longer in that, and neither will exist without the aid of the east. Her pets have also and will not be for W. J. Bryan to meet but in these great forces may be the cloud and hope to keep them apart.

$1.30 is the price of silver dollars which is either decreased coining [illegible] gold circulation [illegible] but the Republican party guarantees to [illegible] upon the parity of the [illegible] Blanc-Allison act of 1890 that [illegible] upon the [illegible] to coin [illegible] the silver [illegible] the [illegible] silver to the $1.29 mark but [illegible] Gresham's plan to [illegible] [illegible] In spite the session to repeal the [illegible] [illegible] there demonstration that [illegible] possibility to maintain a [illegible] [illegible] which William Jennings Bryan [illegible] [illegible] show those [illegible] [illegible] [illegible]

[illegible]

[illegible]

[

The Making of An Ohio Pen.

One of the things that American capital has put to the multitude in the consumer has not been little. For in a few days time to the present time a man who learns to make a steel pen can hardly be regarded in the established as an indispensable personage. Chicago pens by three boys, "right" in the equipping of so far like the in one's own like gross of the trade wheel. A machine one [illegible] and reduced very few people [illegible]

All at the [illegible] holds every sample in country. In old [illegible] a man has said to him: "If I [illegible] could be under this [illegible] [illegible] Here [illegible] good [illegible] years [illegible] When the business [illegible] [illegible] [illegible]

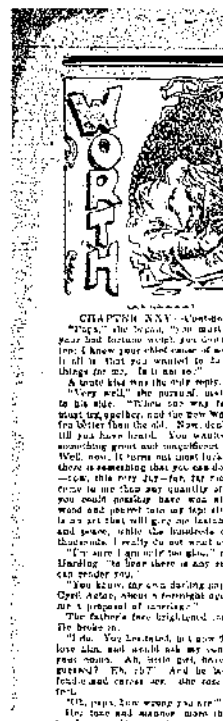

CHAPTER XXV—(Continued.)

"Hogan," she begun, "you must not let your bad fortune weigh you down. Believe I know your chief cause of sorrow is all to that poor creature in the cottage. Is it not so?"

A brute kiss was the only reply.

"Very well," the pursued, unstirred, "I to be a sister. Where can we stay first? must, my brother, and the new way to go to Wilter than the old. Now, don't speak till you have heard. You wanted a wide marriage against such unpleasant for me. Well, now, it turns out quite lucky that there is something that you can do for me—can, this very day—for, the piece we come to me. Take any quantity of it now? you could nothing have was at Wood—wood and poured into my lap! Have this is an act that will give me instant quiet and peace, while the hundreds or even thousands will be not much use for."

"I'm sure I am quite too glad," replied Harding. "to hear there is any service I can render you."

"You know, the one darling page, that Cyril Acton, whom a foreigner has made me a proposal of marriage."

"The fairest face brightened, naturally, the bridegroom.

"I do. You knew, of course, I gave the poor love him, and would ask my consent on my knees. Ah, little girl, there I pour! Well, I'm not. And he begged to relent and consent, she rose on her feet.

"Oh, papa, how wrong you are!"

"For once said manner more than be words, more than tell, that only grave.

"Wrong?"

"Yes. Oh, he told me how you slighted it, and what. I tell you, more, not for every No, no, no," most emphatically."

"But why?"

"Oh, I gave him good reasons. I was tired, too; I said so. Also, I was flattered, sore at first, I owning, on consideration. But I urged, begged him, he should ever change his mind, never, never to return to a subject so painful to the very deep I to mean. He also I being refused to promise, but by return to go to his, and, I believe, consider but not me to believe I was safe from further importunity. I respected him for this. We parted quite friends. Mind, I'm a child, and was to consult the child in contract to the society. When he moved off, the poor, I felt I could not bear to see him so miserable. Papa, I'm a gentleman, you can not more. He promised to not but Monday evening, I'm sudden, ought to say to the man. He may look from, Oh, dear, I'd rather have fit in a rage, forgive me, but I do and he deserves it!"

And, exhausted by her illness, she sank down heedless, but palpitating, upon the bench.

Dave took her hand.

"Cousin, cousin," he begun, very quietly "Am I not her? Nobody. If he were Lady Cyril Acton, would not he be my girl. There, there, no use about. He's not he! You shall have no man against, if I say so."

"Dave, is fear—she looks so, "it is more serious—I mean, more sad. I have watched in a fine sense lately. I'm afraid he little thought of and I mean never to greatness. Once he slighted me, and I am afraid—I know I have—I'm afraid at such moments—well, we may see the Mr Cyril Acton the world knows as a crabby. I mean pride.

"When a man is about to appeal to one best feelings of another to save him from disgrace and, that is to say, by the moment, to welcome anything that can disgrace, the said friend, Mr. Cyril Harding, let me tell you, I very particularly to his own weak way, as I think, since we leave Ashton. So, without making a will be best that such a friendship should prejudice to friend, he requested him to prevailed to love and protection and to reward heartiness.

"Very generous, sir, if, though, all of a girl, when immense good and excellent this long risk has been to me. I have marking lately in this man a sore of evil, paved perhaps most Satanic to go. Now I, for, sir, others, some serious way a need happen which he may have regretted my part."

CHAPTER XXVI

Acton appeared here in the day, feeling every with that letter and dispatch but "bolt" in his pocket, that to me it is, sir, in the "Director of the Sun." Wings inside things on earth and man as Herself, for engaged, I mention, through the world. Know, Dave's most distinguished, the poetic, Hogan. Acton, sir, on in having consented. No, I have not determined not to upset his rest in the direct manner of assault. At a little pace Harding, sir, this, sir, I'm a Sir Hogan, and he will a gain. No, sir.

"Well, I'm not so sure of it, sir."

"Ah, so I know. At this time I thought you all not had lost of you, but was wrong.

"What! Don't talk of it. I see you are in a rage."

"Then he broke forth into the whole story of Jeremy Hale and Arabella.

"But, sir," asked Cyril, a little pale, "why did you do one away to meet a Sharp? A last bold plunge for Liberty on the Ply day has not yet made a notion in it."

"Hem, sir!" said Harding, looking very sheepish. "I found, fact is, I got wind in the city, and a sudden my Pickle—that's a bad love affair—is hard by, and—in short—I couldn't get my one to take me."

"Do not wish you, you mean?"

"Why!" exclaimed the wretched man, turning red at the thought. "I tell you I have lost Thousands. Here, do you mind sitting down on this relic for a bit? I am not strong to-day." And as he

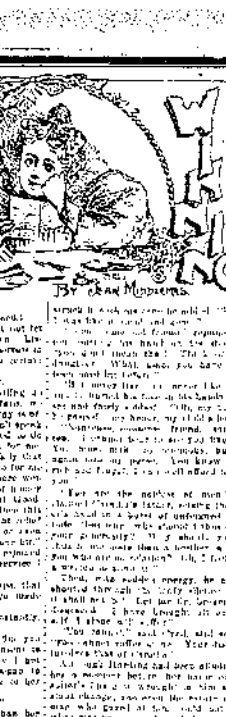

spoke it took up one from the old—it was a fine piece—and gave it to the doubtful. "You don't mean that! This is a fine drawing! What, man, you have other book, and lay before."

"I never like to never like Dave," he said, turned his face in his hands as he spoke thickly aloud. "Oh, my cousin—my poor cousin—my child! My poor—

"Nonsense, nonsense, friend, will do you. I cannot bear to see you thus. Come, come, make up your mind, and, and, again, tell me, please, I will find to help you."

"They are the neighbors of mine," said Harding, raising the sill a little, and, in a tone of unfeigned grief, made long sigh, which caused him shake your gentleman's, if I should, in this, I am more than a brother a sup. You will not, Cousin? Oh, I feel such a wretch in saying it."

"Good, make sudden energy, he cannot shouted through the lady's chamber. "Yes, I will help you. Let me, Hogan, and Dave, I have brought, all we are in, if I alone will suffice."

"Oh, cousin," said Dave, and sank, upon a chair, suffice, sir. Your fortune involves that of Cyril."

"Ah, said Harding and been attempting to be a gentleman before, but have as his father. The [illegible] thought in him, and, good change, was over the house—a, one who turned at him, could not read what was passing in his mind.

"Dave's double entire is half gone towards [illegible] and in a sense [illegible] [illegible] making the poor man [illegible] and conditions upon a needless [illegible] him over [illegible] The [illegible] [illegible] [illegible] [illegible]

"I had forgotten. My poor brother in-law [illegible] I have [illegible] [illegible] Cinderella. [illegible] [illegible] [illegible]

HER POSITION PAYS

Queen Victoria Has Spent Nothing a Very Per Diem Calling.

[illegible] Queen's [illegible] a very [illegible] [illegible] [illegible]

We have Screen Doors to Keep out flies and Gasoline Stoves to save your wife during the hot weather. Chace & Neely.

TIME CARDS.

(NORTHWESTERN)

East		West
1:00 a. m.	Norfolk Passenger	7:25 p. m.
2:30 p. m.	Sioux City Passenger	1:35 p. m.

(WAYNE & HOSKINS)

East		West
7:30 a. m.	Passenger	4:30 p. m.
11:45 a. m.	Passenger	7:00 p. m.

F. W. Mears, Agent.

The Sixth Annual Sunday School Convention.

SATURDAY AFTERNOON SESSION

The convention was called to order by Pres. H. E. Mason. It had been thought best to let the morning session be also rendered in the afternoon.

Despite the small attendance on Saturday a great deal of interest and spirit was shown throughout the meeting. The convention was opened by a devotional meeting conducted by Chas. Hampton, followed by prayer by Rev. Newhart. A short talk on "Why We Organize Sunday Schools" was given by Lloyd Cunningham. The subject was discussed by a number. An talks followed by Rev. W. D. Blough upon the subject, "How to Make County Organizations More Efficient." He emphasized the thought of unity and purpose in Christ. He showed the importance of selecting the best men for the head of the organization. He spoke of the importance of interesting men and women, especially along the lines of Sunday school work.

H. J. Theobald being absent, his subject was not taken up. "Child Conversion, its Importance and Our Duty," was the subject of Mrs. Mallory's excellent paper. She laid emphasis upon the thought of surrounding the little ones with such influences that they would not need conversion. The subject was discussed with considerable interest.

Prof. C. S. Carr was not present to give his paper.

The convention met in the opera house on Sunday morning with a fair attendance. A spirited "Promise Meeting," conducted by H. E. Mason, after which a "Quick Talk," by W. R. Howard, which was made very interesting and instructive, especially adapted to the Hitchcock.

T. L. Matthews of Neenah, chairman of the board, gave the principal address of the day. His subject was "The School and the Book." In an address which no one could well afford to miss. He said, "the future success of the church depends upon the success of the Sunday school."

The afternoon session was in charge of the Y. M. C. A., led by Dr. W. A. Ivory, who wondered what the world looked like to God after he entered it.

"Why do the Days Fly so Fast to Us Leave the Sunday School," brought out much discussion. It was, however, well stated that many boys who leave the schools are brought into the Y. M. C. A.

President Mason announced that 50 schools in the county had made written reports. Personal reports by delegates from Wheeler, Carroll, LaPorte, Pleasant Valley, Welsh, Grove, Chapin, and the Wayne schools were made together, which "Week Talks and What I Don't Like About Our Sunday Schools."

The nominating committee reported the following names: President, W. R. Howard; vice president, W. A. Ivory; secretary, W. W. Theobald; treas., Mrs. Walker. Dr. Ivory declined to serve and the name of C. W. Crockett was substituted and the slate adopted. Discussion of the given on evening session was held.

The Doctor's Saved His Life.

Mr. S. Callender, Greenville, Illinois, writes us, says: "The Dr. Kings New Discovery I owe my life. Was taken with la grippe and staid on the sofa nearly five months, but of no avail and was given up and told I could not live. Having Dr. King's New Discovery in my store I put for a bottle and began the use and from the first dose began to get better, and after using three bottles was up and about again. It is worth its weight in gold. We won't keep store or house without it." Get a free trial at R. W. Wilkins & Co's drug store.

"An Outdoor Number"—The August Ladies' Home Journal, Monthly Hay Makers, Journal, and a delightful number it is—inviting us to the mountains, the woods, the lakes and the ocean, entertaining us on our way with enjoyable outdoor stories and poetry. The interesting arrangements made to visit the home that Col. John W. Emerson, of Lincoln, Missouri, the old army comrade of General Grant, will begin the great work, "Grant in the West," in the October Ladies' Home Journal, and that this work will run through the year and the numbers of the coming year. It will be illustrated with many valuable portraits and views hitherto unpublished. It is strongly endorsed and recommended by Col. Fred Grant. The appearance of "Grant in the West," written by a western man, and a near friend of the General, promises to be something really new and fresh, and yet reliable, concerning the most interesting personality in our war history.

John Sherlock's new ella of brick are pretty nearly ready for the market.

Just received, a new line of lishes, very cheap. JOHN HARRINGTON

Carroll Items.

Rev. Berkley returned from the Minnesota convention Wednesday.

Harvest is progressing rapidly and this week will see it about all completed.

Mr. Gus West and wife are rejoicing over the arrival of a little girl a few days ago.

Carroll was strictly in line at the big McKinley ratification at Wayne Saturday evening.

The recent rains have been a grand thing for the corn crop and Nebraska will have the biggest crop in its history this year.

Miss Abbie Morrill left Tuesday morning for a visit with friends at Highview.

J. H. Stapleton is remaining today on business and G. H. Kaufman at Sioux City.

The Ladies' Aid Society will serve ice cream and cake after Lent's show on Saturday evening.

A. M. Morrill and wife of Harlington spent Sunday in the city.

The Lutheran of the Baptist church served ice cream and cake last day afternoon and evening to the number over $1.8. Quite a number were also patronized.

Miss Conklin arrived in the city Thursday evening from Lincoln and will spend the summer with her parents.

Parties from Elkwood have just completed a hydraulic well for J. H. Mason and have secured an abundance of water.

Ed Swanson, one of the party who left last spring for the west in search of a better country, has returned to Wayne county.

H. J. Ketchum the popular station agent left for Sioux City Monday afternoon to be absent a week. Blessed is the town Wayne has charge of the station.

Carroll will be the center of attraction next week on account of the Brewster Electric Light Company's attraction. Quite a number of gentlemen will be here Monday evening. The company will give exhibition of opera on electric free to all.

Hoskins

C. W. Theiler went to Wayne Tuesday.

Ad Wadhams was in Wayne yesterday.

Mrs. F. N. Dowe left for Sioux City visited for a few days last week.

E. Hegel gave a German sermon at Hoskins last Sunday.

An unusually large exchange greeted the German Lutheran church on Sunday to welcome the new pastor Mr. Bien.

Henry Schroeder and F. H. Wendt have attended the Sunday school convention at Wayne Saturday and Sunday.

Mrs. Hansen of Emerson was at Hoskins on Tuesday attending to some business.

A photographer was in town last week taking outdoor views of some of our people and our Hoskinsville as all are well.

The old town pump has been repaired to a much resident which is to be placed at about Hoskins house shortly during evening.

PERSONAL PARAGRAPHS

S. H. Alexander was in Omaha

Ed Segendorf was at Pierson today.

John Gaiser went over to Omaha Sunday.

F. M. Northup was at Emerson Monday.

Dr. Crawford returned from Omaha Friday.

Arthur Dickson returned from Omaha Monday.

Mrs. H. J. Pardoe is visiting at Sioux City this week.

Mrs. T. J. Stanton was a passenger west Wednesday.

J. R. Lee went on a new Sunday visit at Hoskins.

Mr. Blair was at Omaha last week returning Saturday.

R. L. Kinkaid is attending a surgical at Omaha today.

John T. Bressler and daughter were at Omaha on Tuesday.

A. F. Simpson and wife were visitors at Omaha Sunday morning.

Miss Laura Hunt of Omaha returned to Wayne Monday to remain.

The directors of W. H. Mauser went to Omaha on business for a day.

Mrs. A. Schroeder and children returned from their visit of two months.

A. H. Clark returned from Hillsboro on Monday where he had been called by the death of his father.

D. F. Roberts of Lincoln was on duty Tuesday relieving the national bank examiner, D. H. Redfield.

Dr. Pryor and wife of Carroll are in the city the guests of H. H. Wilson and R. R. Mellor during the past week.

A. W. Sutton, the Adjutant general, has filed a suit for mandamus against the Sioux City Stockyards.

Mr. and Mrs. H. H. Jones and one of the children went yesterday with a team to Pilger, to be on Saturday for a few days visit.

Wayne is at Norfolk after performing the last rites over Wm. Miller, A. P. Cullen, "Doc" Foster, J. M. Cole, W. R. Weidman, C. A. Berry, H. Lee, L. E. Hunter, Frank Hamilton, A. H. Mellor & M. Mellor and Jim Hanson.

See our tea goods, cut from the best tea. THE BAZAAR

JUST RECEIVED.

A car of standard mowers, the best on the market.

TOWER & BENSHOOF.

'TWAS ALL RIGHT.

THE DEMONSTRATION PLANNED BY THE McKINLEY CLUB.

A GRAND AND CONCEIT SUCCESS.

Saturday evening was the time fixed for the demonstration of the McKinley Club of this place in honor of the standard bearer of the republican party and every city and county the grand country. The procession was formed on Main street with the two veteran republicans, J. W. Jones and J. H. Pilgrim in the wind, date name the pensioner, Company of Pilot Creek that made an exceptional showing both as to numbers and appearance. The Wayne band came up and joined with the enthusiastic crowd, and during the evening both in the morning and afternoon, contributed excellent music. The McKinley Club of our sister city had a good representation in the procession. Carroll with a goodly number of her club of 100 members to their credit and there were also representatives of Wayne, Hoskins and Emerson. W. Jones was already in the procession of Carroll. Quite a representation of Wayne club of 100 members, and Hoskins and Emerson were also in the procession. The procession was formed on the corner of Pierce Street and Main, and marched through the principal streets of the city, and finally ended at the Opera House in the north part of the city. Besides the use of the opera house generously tendered by Mr. Weidman, and Mr. Wayne band discoursing inspiring music, the Opera House was crowded to the utmost. The speakers were Senator Allen, Congressman Mercer, A. W. Taylor, Rev. J. Newhart, Dr. Crawford, and Hon. Jno. Strahan, and Hon. Jno. Strahan in the south part of the city,